WEATHER FORECAST

Victoria and vicinity for 36 hours ending 5 p.m. Tuesday: Light to moderate winds, partly cloudy with rising temperature.

Victoria Daily Times

TIMES TELEPHONES

Advertising Department.....Empire 4175
Circulation Department.....Empire 7522
Managing Editor .....Garden 6822
News Editor and Reporters Empire 7171

VOL. 80 NO. 27 VICTORIA, B.C., MONDAY, FEBRUARY 1, 1932—18 PAGES PRICE FIVE CENTS

SHANGHAI PROTEST TO JAPAN FROM GREAT POWERS

Nanking Shelled By Japanese Warships

Danger of Clashes At Swatow and Other Towns Grows

With 30,000 of China's Best Troops At Nanking, Japanese Landed Under Cover of Fire From Two Cruisers and Destroyer; But Get No Farther Than Wharves; Growing Possibility of Japanese-Chinese Battles Seen At Chefoo and Amoy.

Canadian Press and Associated Press Dispatches

Nanking, Tuseday, Feb. 2.—Japanese warships shelled the Nanking waterfront early to-day, landing marines under cover of fire from two cruisers and a destroyer.

Nanking, Feb. 2.—Thousands of terrified Chinese were thrown into a panic early this morning by the roar of guns from Japanese warships firing on the Lion Hill forts, five miles from this city.

Washington, Feb. 1. — A threatened imminent clash between Chinese and Japanese at Swatow, 500 miles down the coast from Shanghai, was reported to the State Department to-day by the United States Consulate at that city.

Washington, Feb. 1.—Evacuation of some 4,000 United States citizens from five trouble points in China appeared an imminent likelihood to-day with reports growing more and more serious.

Highly disturbing reports of increased tension at Nanking, Shanghai, Swatow, Cheefoo and Amoy were received by the Navy and State departments.

A later dispatch from Nanking to-day added the following information on the shelling done by Japanese warships.

"The first thing to go was the power plant and the city was plunged into darkness as the lights went out.

Immediately the long fingers of searchlights probed the dark from the army air field, searching the skies for Japanese airplanes.

The firing came from the cruisers Tsushima and Tenru and the destroyer Hazu. It began about 11.30 o'clock yesterday evening and continued until 1.30 this morning.

FORTS DID NOT REPLY

The Japanese gunners scored several direct hits on the forts, but the forts did not reply.

Japanese marines were landed under cover of the fire, but they were met at the docks by Chinese troops waiting for them behind sandbag barriers.

The fire of machine guns kept up for half an hour, but it was impossible to determine the extent of the casualties.

The Chinese said the engagement started when a Japanese patrol near the waterfront railroad station opened fire on a Chinese detachment.

The warships swung into action immediately.

(Concluded on Page 2)

CONSTABLE IS KILLED BY MAD NORTH TRAPPER

Albert Johnson Shoots E. Millen of Aklavik Posse; More Police Sent to Cabin

Three Constables Guard Shack While Others Rush From Aklavik

Canadian Press

Edmonton, Feb. 1.—Constable E. Millen was shot and killed by Albert Johnson, demented trapper, at a point thirty miles up the Rat River Saturday morning.

A detailed story of the shooting received in Edmonton said it had been reported to Aklavik by means of a portable radio carried by the patrol, and the word was then flashed to this city.

Quartermaster-sergeant Riddell of Aklavik Royal Canadian signallers' radio station, who made the report to Aklavik, said the police patrol had come on Johnson in thick bush country, thirty miles up from the mouth

(Concluded on Page 16)

FORMER JEWELER CALLED TO REST

Robert W. C. Stoddart Died To-day, Aged Ninety-one Years

Robert William Croke Stoddart, retired jeweler and resident of this city for nearly forty years, passed away early this morning at his home, 1607 Fell Street, at the advanced age of ninety-one years.

Mr. Stoddart was born in London, England, and came to Victoria thirty-eight years ago, when he opened the jewelry business which is still being continued by his son, William J., on Douglas Street. Shortly before his retirement eight years ago, Mr. Stoddart was held up in his store and beaten, but his assailants escaped in spite of a hue and cry.

He is survived by four daughters, the Misses Emily and Daisy Stoddart, at home; Mrs. J. W. Fox, Slater Street, and Mrs. J. W. Blackwell, Montreal; two sons, William J. and Percy Stoddart, both jewelers of this city and one sister in London. His wife predeceased him in 1922.

The remains are reposing at McCall Bros., pending funeral arrangements which will be announced later.

Shanghai Buildings Under Guns Of Nippon War Vessels

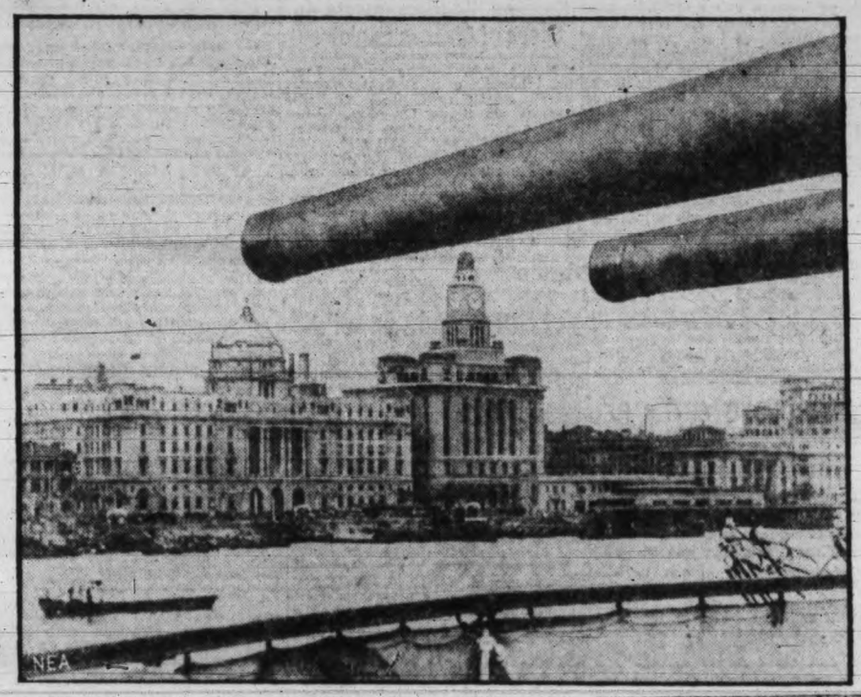

The whole world is watching the events at Shanghai, where British, United States and French armed forces are protecting their nationals in the International Settlement, following days of sanguinary fighting between the invading Japanese forces and Chinese defending troops. The river in the main section of Shanghai is fronted with imposing buildings that would do credit to a modern city on this continent, as the glimpse given above indicates. In normal times an enormous volume of business is done daily along the famous Bund.

Shanghai Settlement Now Under Martial Law

Foreign Troops Guard Nationals and Their Property; Barbed Wire Barriers in Streets Ten Feet High

By MORRIS J. HARRIS,
Associated Press Correspandent

Shanghai, Feb. 1—Martial law went into effect in the International Settlement at 10 this evening (6 a.m. to-day Victoria time) and the thousands who had been jostling each other in the streets for company were herded back to their homes.

An unaccustomed silence fell on the city and, except for the occasional bursts of firing which have come to be regarded as normal, there was no sound of warfare.

The artillery, which was blazing yesterday evening and to-day over toward Chapel was still. Nobody knew why and nobody wanted to go over and find out.

Foreign troops patroiled the settlement streets and working parties hurried the job of throwing up barbed wire entanglements along the borders of the settlement and the boundaries of the individual foreign areas.

Only the main streets were left open to traffic. Across the others were barbed wire hurdles ten feet high.

PASSES NEEDED

Most people were glad enough to stay inside. Anybody who went out had to have a pass with his photograph pasted on it. Occasionally the bark of a sentry could be heard, halting some passerby and demanding his pass.

There were sandbag barricades and machine-gun nests at half a hundred strategic points and the city belonged to the soldiers until four o'clock in the morning, when the new restrictions permit civilians in the streets. This arrangement is to contniue indefinitely.

By MORRIS J. HARRIS,
Associated Press Correspondent

Shanghai, Feb. 1.—Four of the world's five great powers—Japan is the fifth—rattled the irons of war at Shanghai to-day and the riddled city had a comparatively quiet, but anxious day, after a bloody Sunday.

The British cruiser Berwick, with 800 troops and one gun battery abroad, left Hongkong for Shanghai at 3 p.m.

Four United States destroyers steamed into the harbor during the

(Concluded on Page 2)

U.S. OIL PLANT AT SHANGHAI GUN TARGET

Bullets From Japanese Destroyer Strike Texaco Company's Structures

Shanghai, Feb. 1.—Bullets cracked into the Shanghai plant of the American Texaco Oil Company to-day when a Japanese destroyer, steaming down the Whangpo River, raked the shore with machine gun fire.

Nobody was hurt, but company officials protested to the United States consul, who took it up with the Japanese authorities. Shortly after the firing the United States destroyer Parrott tied up at the Texaco wharf.

One of the company officials this evening said that while the Japanese vessel was passing the plant, Chinese ashore set off a bunch of firecrackers and probably the Japanese thought they were being fired on. It was fortunate, this official said, that the bullets did not set fire to the oil storage tanks.

U.S. MAY SHARE IN INQUIRY AT SHANGHAI

Geneva, Feb. 1.—The United States reply to the invitation to participate in a neutral investigation of the situation at Shanghai under the auspices of the League of Nations was presented to the League secretary to-day.

It was understood to have expressed a favorable view regarding the inquiry, but to have imposed certain conditions on United States participation. The message was not made public.

The League Council will meet again to-morrow morning to hear another Japanese argument against League procedure in the Far East.

Another Uprising Occurs in Equador

Guayaquil, Ecuador, Feb. 1.—The military garrison at Tulcan, just across the border from Columbia, today was reported to have proclaimed a revolution.

There have been rebellions in Ecuador over the last several months. The most recent was last November when a revolt flared in the province of El Oro. Clotario Paz, alleged leader of that uprising, was imprisoned.

The government at present is headed by Alfredo Moreno, who has been active in politics for a quarter of a century and who served as chief executive once before, from 1916 to 1920.

NAVAL DEBATE IN U.S. SENATE

Washington, Feb. 1.—Urging passage of his bill to authorize building the navy up to treaty strength, Chairman Hale of the Senate naval committee told the Senate to-day that compared with Japan "in actual combat strength we are very nearly on an even footing."

DISARMAMENT CONFERENCE IS OVERSHADOWED BY SHANGHAI

By GEORGE HAMBLETON
Canadian Press Staff Writer

Geneva, Feb. 1.—The World Disarmament Conference—more properly, the first General Conference for the Limitation and Reduction of Armaments—will open late tomorrow in the shadow of undeclared war.

Never did a great conference begin less auspiciously. Delegations gathered to discuss the reduction of armaments are eagerly seeking the latest news from Shanghai. Every national headquarters bubbled to-day with developments in the Far East, with the question of what Japan was doing and how far she intended to go.

For none here seek to minimize the danger of a Far Eastern conflagration. It is taken as almost a foregone conclusion that Shanghai—unless there is some almost miraculous clearing of the situation—will prevent the conference achieving effective reduction of armaments.

SECURITY DEBATE

Still greater stress is likely to be paid on the need for security, and France is expected to give added emphasis to her old position, that international treaties in themselves are inadequate and that they must be backed by international force.

CANADIANS MEET

All the delegations were busy to-day with their preparations. The Canadian delegates met this forenoon under the chairmanship of Sir George Perley,

(Concluded on Page 2)

SPECIAL SESSION OF ASSEMBLY OF LEAGUE URGED

Geneva, Feb. 1.—It was reported here to-day a special session of the League of Nations Assembly might be called to deal with the Shanghai question.

W. W. Yen, Chinese Minister, obviously much troubled, was an early caller at British headquarters here to-day.

Britain and U.S. Request Japan Cease Using Foreign Area In Shanghai As Base

French Government Co-operates With London and Washington Governments in Defence of Foreign District in Battle-torn Chinese City; Italy Also Formally Gives Notice It Is Supporting Move of Great Powers.

THAW COMING AFTER RECORD COLD WEEK-END

Temperatures Rising To-day; Many Pipes and Radiators Frozen

Month Below Average in Warmth; Rainfall Usual

Forecasts of a thaw were made to-day by F. Napier Denison of the Gonzales Observatory, after the coldest week end of the winter accompanied by a bitter north-east wind.

Yesterday hundreds of skaters journeyed to the swamps in the environs of the city to enjoy the natural ice. Many house owners and car owners were busy early in the morning working on frozen pipes and radiators.

Yesterday the highest point reached by the mercury in the standard screen at the top of Gonzales Hill was twenty-two degrees above, while the lowest in the sheltered box was sixteen. At the lower station the readings were considerably below that mark.

Early this morning the minimum in the screen was twenty degrees, and on the ground at the hill top, sixteen. At the low level station, the screen thermometer registered a minimum of eighteen, while on the ground, it dropped to ten.

MERCURY RISING

At about noon to-day, the mercury had climbed steadily up to twenty-nine. A further rise was predicted during the afternoon with fair weather continuing. The Yukon was reported to be warmer and the weather map showed a milder spell coming down the coast from that territory.

In the south exceptionally disagree- twenty-four prevailed during the last twenty-four hours, up to 5 o'clock this morning. Snow fell throughout Oregon and northern California, where cold temperatures were recorded. In Los Angeles two inches of rain had fallen.

The prairies were still reported to be shivering with the mercury standing between thirty and forty below zero, while the Cariboo country was experiencing similar weather.

There was a good probability, Mr. Denison said, that the milder weather spreading down the coast would extend east of the Rockies.

HIGH WIND HERE

The cold yesterday was made more intense by a high, penetrating, north-east wind which started with a vel-

(Concluded on Page 2)

FROST BRINGS GOOD SKATING

Fine Sport on Nearby Lakes Enjoyed During Week-end

Ice on shallow marshes and on one or two of the lakes surrounding the city provided sport for hundreds of skaters of Victoria yesterday and to-day. Fine skating was afforded at Panama Flats, Marigold, where the shallowness of the water underneath the frozen surface left little chance of serious accident from a break in the ice. Ponds in all parts of the city drew crowds of small boys as well as a number of adults, while hockey devotees again wielded their hickories on larger expanses in the outlying districts.

Reports from Langford and Florence Lakes stated parts of those lakes were frozen over, while Lost Lake, Thetis, Swan Lake, the ponds at Raper's Farm, Heals Rifle Range, Lansdowne Field, Lower Richmond Road, near Margaret Jenkins School, Quick's Swamp on West Saanich Road and other points in the environs of Victoria were said to be strong enough for skating. The deeper parts, however, were somewhat doubtful and those who sped over their surfaces did so at some risk.

GOOD SHEETS AT PANAMA FLATS

Although there was some open water at Panama Flats, the swamp there afforded several fine sheets of ice. Hundreds donned their blades and glided over the surface in spite of the cold wind which blew throughout the afternoon and early in the evening.

Portage Inlet, Elk Lake, Beaver Lake and several other big bodies of water were still reported to be unsafe with open water or very thin ice.

With temperatures rising to-day after an extremely cold night, hundreds were expected to enjoy the ice this evening, before a thaw set in.

Draining of Beacon Hill Park ponds has spoiled that popular sheet this year. What little ice was in evidence was said to be inferior with several blow-holes making it unsafe.

A girl was reported to have gone through the ice at Swan Lake, but was rescued.

CRUISERS OF BRITAIN GO TO SHANGHAI

Suffolk Now at Chinese City With Party of Marines; Berwick on Way

Aircraft Carrier Hermes, With All Its Planes Aboard, Ready at Hongkong

Canadian Press

Shanghai, Feb. 1.—The British cruiser Suffolk arrived here from Hongkong this morning with a party of marines aboard.

PLANE CARRIER READY

Shanghai, Feb. 1.—The British cruiser Berwick, with 800 troops and one gun battery aboard, left Hongkong for Shanghai at 3 p.m. to-day. The aircraft carrier Hermes embarked all her planes and stood ready to proceed north at the shortest notice.

The cruiser Cumberland, which is now in drydock at Hongkong, was ordered to prepare for service with all speed.

A dispatch yesterday from London, reporting the orders sending reinforcements to Shanghai, read as follows:

London, Jan. 31.—The government to-day ordered additional troops rushed to Shanghai.

A battalion of infantry and a battery of artillery will leave Hongkong at once on a warship. These troops are being sent in response to a request for reinforcements from Brig.-Gen. George Fleming, British commander in the International Settlement.

Already the British have in Shanghai a battalion of The Scots Fusiliers, a battalion of Lincolns and a battalion of the Wiltshires.

(Concluded on Page 2)

B. G. GOWARD DIES SUDDENLY

Solicitor to B.C. Electric Railway Co. Succumbed This Morning at Home

Bernard Goodwin Goward, for many years solicitor to the B.C Electric Railway Company, passed away suddenly this morning at his home "Woodlands," Arbutus Road, Cadboro Bay.

Mr. Goward was born in England sixty-two years ago, and was the eldest son of the late Henry and Elizabeth Goward of Victoria, coming with them to this city forty years ago. He is survived by his widow and two children, A. T. Goward and Austin Goward of this city are brothers of the late W. Goward.

The funeral will be held from Hayward's B.C. Funeral Chapel on Wednesday afternoon at 3.15 o'clock proceeding to Christ Church Cathedral for services at 3.30 o'clock. Interment will be in Royal Oak Burial Park.

NO CHINESE DECLARATION OF WAR MADE

Geneva, Switzerland, Feb. 1.—Lo Wen-kan, China's Foreign Minister, informed the League of Nations by cable to-day there was no foundation for reports China was preparing to declare war on Japan.

London, Feb. 1.—A dispatch to the Reuter News Agency from Nanking to-day said the intention of the Chinese Government when it decided to declare war against Japan last Saturday intended war without a formal declaration. The Chinese character, the dispatch said, of which "war" is a translation, may mean war with or without a declaration.

Canadian Press and Associated Press Dispatches

Tokio, Feb. 1. — The British and United States Ambassadors filed formal protests with the Japanese Government to-night against the use of the International Settlement at Shanghai as a base of operations against the Chinese.

The Ambassador for France conferred with the Foreign Minister.

It was understood the British protest contended the Japanese in Shanghai went further than was necessary, thereby endangering the lives of British residents.

The United States protest contends the Japanese are aggravating the situation at Shanghai by using the International Settlement as a base.

TO SEND TROOPS

Subject to the approval of the full Japanese cabinet, the Ministers of War, the Navy and Foreign Affairs decided to-night to recommend sending a full army division to Shanghai. It was understood these troops, if they were sent, would replace the 5,000 marines now ashore at Shanghai.

FRENCH SUPPORT

Washington, Feb. 1—France formally notified the Washington government to-day of its co-operation with the United States, British and Italian complaints against the Shanghai situation precipitated by Japan. It was indicated, however, that any military activity directed from Paris would be

(Concluded on Page 2)

CHINA STUDENTS IN EUROPE READY TO GO HOME TO FIGHT

Paris, Feb. 2.—Georges C. Tsu, executive chief of the Kuomintang (Chinese National Party) in Europe, said to-day 3,000 Nationalist students in Europe were ready to return to fight against Japan.

"It will be China's sacred war we fight," he quoted them as saying, "and we will fight it alone, refusing help from other countries."

New Record For Prepaid Taxes In City Last Month

City Set All-time Record For Early Collections in January

Passes Previous Peaks of 1928 and 1929 to Make High Mark

Reaching a total higher than for the full year of 1922 when the policy was inaugurated, prepayment of taxes in Victoria during the month of January set an all-time record, figures released by Edwin C. Smith, city treasurer, this morning show.

In the twenty-four business days of January the city took in $218,524.50 on prepaid tax accounts and citizens earned a total of $9,357.18 by remitting their taxes early, the treasurer announced.

This amount is twenty-five and one-half per cent higher than the prepaid taxes for January of last year, when the total was $174,113.93, and is an increase of nearly fifty per cent

(Concluded on Page 2)

Missing Transcript Delays Appeal Of Young Convict

James McDonald, young convict from Vancouver, was brought to Victoria to-day by a provincial police guard under Sergeant Harvey to appeal against the sentence of two years imposed upon him for banditry by Judge Swanson.

A. M. J. Johnson, K.C., prosecutor, told the court that the transcripts apparently delayed in the mails, had not arrived here from Judge Swanson as ordered, and that therefore the case would have to put over, but as the Court of Appeal is planning to close its winter session here this afternoon, this would mean that McDonald would have to be held until the opening of the March sitting.

The court suggested that Mr. Johnson appear before them this afternoon on the possibility that the Vancouver judge's missing transcripts might be located in the mails by then.

Shanghai Events Swing Sentiment In Britain

Sympathy For Japan Melts Away as Reports of Fighting and Danger to Foreigners Arrive

London, Feb. 1.—Sympathy for Japan in London newspapers cooled to-day following reports that thousands of foreigners in the International Settlement at Shanghai were in danger.

At the same time the dispatch of additional troops was ordered by the government in response to a request from Brig.-Gen. George Fleming, British commander in the International Settlement.

The Daily Telegraph, commenting on the attack on the Chapei sector said to-day:

"There is no friend of Japan who does not feel affected by this blow to the reputation of a civilized state." Admitting Japan had provocation, The Telegraph continued: "Does such provocation justify bombing and burning a defenceless city by the forces of a power which is one of the pillars of the League of Nations?"

ADMIRAL WENT TOO FAR

The London Times said the attack on Chapei "had the inevitable effect of arousing a large measure of neutral sympathy for the victims." It expressed the belief the Japanese government had not foreseen Admiral Shiosawa would take "these violent and perilous measures" and added that "Japanese statesmen will inevitably be held responsible by world opinion if they cannot curb the ardor of their soldiers and sailors."

CO-OPERATION PLAN

The London News-Chronicle stated the best hope of the world now lay in close co-operation between Great Britain and the United States and other powers which are willing to join in maintaining peace.

The London Morning Post said: "The Japanese take their injuries with less meekness than is the modern custom. . . . We could wish they would express their well-justified resentment elsewhere than at Shanghai."

B.C. Blue Flame Sootless Coal
NUT $9.50 | EGG $10.75 | LUMP $11
CAMERON'S
WOOD AND COAL
DOUGLAS ST. (AT PANDORA) PHONE E 4135

Munday's Semi-annual Clearance Sale of QUALITY SHOES
"Prettywell," "Vitality," "Georgina," and other famous makes, all drastically reduced
MUNDAY'S
BETTER FITTING SHOES
Sayward Bldg. 1203 Douglas St.

Home Furniture Co.
"Built On Quality—Growing On Service"
825 Fort St. FRED W. BARTHOLOMEW Phone E 9921

CROSS' CENTRAL MEAT MARKET
SUPER SPECIALS FOR TO-MORROW—CASH AND CARRY
Sirloin Roasts, lb. 24¢ | Lamb Legs, lb. 24¢
Rump Roasts, lb. 17¢ | Lamb Loins, lb. 23¢
Pot Roasts, lb. 10¢ | Pork Shoulders, lb. 10¢
Boneless Stew Beef, lb. 10¢ | Pork Steaks, lb. 12¢
Lean Minced Beef, lb. 10¢ | Pork Liver, lb. 8¢
BREAKFAST BACON, sliced, lb. 15¢
FRESH CREAMERY BUTTER, 3 lbs. for 65¢
BUY AT CROSS AND SAVE

DANGER OF CLASHES AT SWATOW AND OTHER TOWNS GROWS

(Continued from Page 1)

Shanghai, Tuesday, Feb. 2.—Chinese sources here to-day reported Japanese marines were being landed at Nanking under the protection of gunfire from destroyers in the Yangtze River.

Foreign officials in Shanghai said they had received wireless reports that the Japanese were shelling Nanking with two cruisers and one destroyer.

DESTROYER MOVES

Washington, Feb. 1.—The United States destroyer Simpson, at Nanking, shifted its position to get out of the line of the fire of Japanese vessels on that city.

Lieut.-Commander Rutledge advised the Navy Department to-day Japanese warships were continuing an intermittent fire on the former Chinese capitol. He reported no warning had been given.

CHINESE TROOPS THERE

Nanking, China, Feb. 1.—Thirty thousand of the finest troops in all China streamed into this city to-day and lined up along the river front, where a number of Japanese warships lay at anchor.

They barricaded themselves behind sandbag fortifications on the city wall and the situation grew tense while civilians moved back to safer ground.

Many of these refugees came only a few days ago from Shanghai, but they were so terrified at the menacing aspect of developments here to-day that they piled into British steamers bound back for Shanghai.

JAPANESE PROTEST

This evening the Japanese consul-general called on Low Wenkan, Chinese Foreign Minister, who remained behind when the seat of government was transferred last week to Honanfu. The consul lodged a formal protest against fighting at Shanghai, charging the Chinese had started it.

The foreign minister reported that since the fighting had started in Chinese territory, the Japanese must have been the instigators.

The conference ended without having accomplished anything substantial.

ANNOUNCEMENTS

Another thought worth considering—If thousands of satisfied patrons crowd into Stevenson's daily for luncheon, afternoon teas and light suppers, there must be a reason. ***

* * *

H. H. Livsey, chiropractic specialist, 312-3 Pemberton Building. ***

* * *

Harper Method—World famous hair preparations and cosmetics, 313 Sayward Block. Phone E 4926. ***

* * *

Handbags—Special stocktaking bargains from the largest and most reasonably priced stock in town. McMartin's Leather Goods, 716 Yates St. ***

* * *

Jean Fraley Bridge Chocolates at her new shop, 609 View Street. ***

* * *

Junior Musical Arts Society Concert, for Senior Musical Arts members, Shrine Auditorium, February 3, 8.15 p.m. ***

* * *

Mayfair Cafe—1011 Broad. Course luncheon, 40c. Dinner, 50c. ***

* * *

Morning Special at Tyrrell's Hairdressing Parlor at David Spencer, Ltd., 9 till 10, without appointment. Marcel or finger wave, 50c; with shampoo, 75c; permanent wave, $5.75. All experienced operators. ***

* * *

Paisley Cleaners and Dyers. We call and deliver. Phone G 3724. ***

* * *

Schubert Club Recital, Shrine Auditorium, Tuesday, February 2, 8.15 p.m. Guest artist, Aaron Stankevich, violinist. Tickets at Fletcher's, 55c and 80c; students, 30c. ***

* * *

Women's Canadian Club, Empress Hotel, Tuesday, February 2, 2.45 p.m. Julian D'Albie will speak on "The Theatre Since the War," with F. Thornton-Barrett, soloist, both of the Sir J. Barry-Jackson company. ***

OPEN EVENINGS
Highest Quality Guaranteed
DENTISTRY
Is Now Offered at Prices
ALL CAN AFFORD TO PAY
Dr. Gordon Ledingham
Dr. E. S. Tait
Empire 1815 | 707 YATES ST. | Empire 1815

Pantorium DYE WORKS of Canada Limited
Fort and Quadra Phone E 7155
Men's Three-piece Suits, Dry Cleaned and Pressed, $1.00

PAINTER & SONS for Coal and Wood
Phone G 3541 617 Cormorant St

Deaf Ears Opened
Head Noises Relieved
In One Treatment
Phone E 6516 or E 9502
EDMUND G. CREETH, D.C.
CHIROPRACTIC EAR SPECIALIST
102 PEMBERTON BUILDING

Sunday Fighting In Shanghai Adds To The Casualty Lists

Number of Chinese Killed; Fewer Japanese Lose Lives; Peace Efforts of Consuls-General Broke Down

By MORRIS J. HARRIS
Associated Press Staff Correspondent

Shanghai, Feb. 1.—Spurts of rifle fire, followed by a few bursts from machine guns and then by the thunderous roar of field pieces, convinced the International Settlement early this morning that negotiations instituted by the British and United States consuls-general to bring peace between the army of China and Japan's bluejackets had broken down. (When it was 7 a.m. February 1 in Shanghai it was 8 p.m. January 31 in Victoria.)

The fighting was in the northern district of the city. It lasted more than an hour. Then there was a lull—a development seized on by some observers as indicating a cessation of hostilities and interpreted by others as only a temporary break.

The situation within the International Settlement was infinitely more serious than at any time since the hostilities broke out. Public uneasiness, already great, was increased by the vicious development of the last twenty-four hours.

The long negotiations for peace ended with the negotiators declaring the truce would continue, but no arrangements had been made for them to reconvene, and it was taken for granted the slightest aggressive move on the part of either belligerent would upset the delicate equilibrium.

DEATHLIST GROWS

Sunday was a bloody day. There were outbreaks of rifle fire in the downtown area of Honkew and in the French concession, with a loss of many Chinese lives and fewer Japanese.

The French authorities mounted machine guns at important street intersections and closed many streets with barbed wire, seeking thereby to prevent possible riots.

All Japanese residents of other quarters of the city were moved into Hongkew, where they were under the direct protection of strong patrols of Japanese sailors and marines.

PLANES OVER SETTLEMENT

Japanese military displays included manoeuvres over the International Settlement by seventeen airplanes.

A wave of apprehension swept down the entire lower section of the Yangtze River Valley. Reports from various river ports as far west as Hankow told of feverish preparations by Japanese communities against attacks by Chinese. The Japanese concession boundaries at Hankow were strengthened and defence works were put up by the Japanese at Kiukiang.

Chinese sniping activities were blamed by the Japanese for a heavy exchange of firing during Sunday in widely separated areas of Shanghai.

Scenes of complete confusion were enacted in Hongkew and along the important Nanking Road when, without warning, they were spattered with fire of rifles and machine guns.

CROWDS FLED

The day's first serious troubles occurred within the Hongkew waterfront area just across Soochow creek from the skyscraper business district. A sniper's shot was the signal for a fierce burst of fire from uniformed Japanese patrols, and panic-stricken crowds sought safety in wild flight.

Within a few moments after the sniper's bullet cut the air, squads of steel-helmeted Japanese sailors and marines, their bayonets fixed, swarmed into the area, driving the Chinese before them.

HOSPITAL MENACED

The dead and wounded were removed in ambulances. Many foreigners in the streets were exposed to grave danger, and the grounds of the Roman Catholic general hospital were swept by bullets.

Numerous shots were fired in the vicinity of the British consulate and the Astor Hotel at the very time when the conference aimed at peace was going on within the consular offices.

A serious outbreak occurred in the east Hongkew district near the wharves of Japanese steamship interests. Heavy casualties were suffered here by both the Chinese and Japanese.

CHINESE KILLED

A few moments later there was gunfire in the French concession, followed in turn by the killing of a Chinese within a block of the fashionable Cathay Hotel, situated at the corner of Nanking Road and the famous Shanghai Bund.

JAPANESE MOVE

Late Saturday night the Japanese authorities ordered all their nationals from other sections of the International Settlement into Hongkew. This move caused much apprehension among other foreigners here, but the Japanese explained they were concentrating their countrymen for safety because they were subject to attack by Chinese wherever they appeared in the streets.

Chinese refugees continued to pour into the International Settlement by the thousands, and the problem of accommodating them became serious.

Firing near the Astor House resulted in consternation among the guests, many of whom congregated in the hotel lobby.

A vernacular newspaper issued a special edition declaring a Japanese gun had been discovered atop the Astor House, for use against snipers. Hotel officials said there was no truth in the story.

MACHINE GUN REMOVED

The uneasiness of persons in that vicinity was increased when a Chinese machine gun was discovered on top of a building facing the hotel. Japanese marines removed it.

Little could be learned about the details of the negotiations for peace.

Japan remained in control of a large section of the International Settlement which was taken over despite guarantees of neutrality, and at least two foreigners were reported to have been injured when they tried to interfere with the operations of Japanese "volunteer reservists."

These reservists, distinguishable only by the brassards on their arms, went about where they pleased, collaring such Chinese as could not escape them. They were armed with guns and clubs and they beat many of their victims and killed some of them.

The fire in the Chinese Chapei section had subsided after having destroyed $10,000,000 worth of property. Chinese accused Japanese soldiers of deliberately firing the houses by pouring kerosene over the squalid native hotels. The Japanese Consul-General said that if the soldiers had done that they had been motivated by the determination to wipe out snipers "who have proved such a deadly menace to our troops."

It was reported a dozen foreigners had been hit by stray bullets. United States marines arrested twenty-seven Japanese who crossed the boundaries of the United States section of the International Settlement.

Associated Press

Shanghai, Feb. 1.—Four United States destroyers steamed into Shanghai's harbor to-day to aid in lifting the anxiety of foreigners frightened by fighting between forces of China and Japan.

Negotiations by the British and United States consuls-general to bring peace between Japanese bluejackets and Chinese soldiery had broken down. But a lull in gunfire in the northern part of the city, near the International Settlement, somewhat eased the tension in the foreign colony.

So, too, did news from Manila, that 1,000 United States foot soldiers, 300 marines and eight more warships soon would be on the way to join the 1,300 marines and six ships now protecting lives of United States citizens.

The United States flotilla of four fighting craft broke through fog banks at the mouth of the Yangtze at 10 a.m. and steamed up the river to Shanghai within an hour. Three went to pre-arranged positions overlooking the city. The fourth was to go on to Hankow, upstream, to protect United States lives and property there.

THAW COMING AFTER RECORD COLD WEEK-END

(Continued from Page 1)

ocity of approximately thirty-two miles an hour at noon Saturday.

Awnings were blown down at Adam's Grocery store, Scurrah's and Kresge's. Cluster lights were broken at the corner of Johnson and Douglas Streets and arc lights were out in various parts of the city owing to the wind. A tree was reported to have been blown down opposite 600 Foul Bay Road and other minor damage was done.

By 2 o'clock Sunday morning the wind had grown to forty-two miles and reached its highest point four or five hours later when it blew up to forty-eight miles an hour. Up to noon yesterday it retained a fairly steady rate, of about forty-five miles, gradually dying down towards the evening.

January was four degrees below the average in temperature, the monthly report issued to-day by Mr. Denison showed. The mean was thirty-eight degrees. January 9 was the warmest day, the thermometer registering fifty degrees on that date.

COLDEST THIS WINTER

Yesterday the month closed with the mercury touching a minimum of sixteen in the screen, the lowest point recorded this winter.

In rainfall January was only .05 of an inch above the average, 4.27 inches, including .6 of an inch of snow, having fallen.

In sunshine, however, the month was nine hours above the usual, the total being seventy-eight hours and eighteen minutes.

WINTER SPORTS IN VANCOUVER

Vancouver, Feb. 1.—Thousands of Vancouverites enjoyed winter sports over the week-end as ponds and lakes in and around the city were transformed into sheets of ice.

Approximately 4,000 skaters gathered at Lost Lagoon Sunday afternoon, while hundreds of others watched. Beaver Lake, False Creek, Trout Lake and Burnaby and Deer Lakes, as well as numerous ponds were also popular with ice enthusiasts.

At Quilchena Golf Club a number of skiers and tobogganers took advantage of the frozen fairways, many of which provided excellent toboggan slopes.

Grouse Mountain Plateau was visited by hundreds of hikers who enjoyed skiing on sixteen feet of snow, which earlier in the day is reported to have been frozen by a three-below-zero temperature. Similar conditions prevailed on Hollyburn Ridge.

COLDEST OF WINTER

Vancouver, Feb. 1.—With the mercury at 11 degrees above zero at 7 o'clock, Vancouver to-day experienced the coldest weather of the winter.

Coasting ships took a dusting early Sunday morning when a northerly gale was at its worst.

Winnipeg, Feb. 1.—Winter's cold snap to-day extended from northwestern Ontario to British Columbia. Battleford in Saskatchewan was the coldest spot in the Dominion, the mercury dropping to 46 below, while White River, Ont., reported 42 under zero.

In Alberta, Calgary reported 30 below, Lethbridge 27 below, Medicine Hat 24 under the cipher and Edmonton 34. Below zero prevailed in all other parts of the prairie provinces while at Grand Forks, B.C., the mercury was at zero.

New Westminster, Feb. 1.—Severe weather has taken a firm grip throughout the Fraser Valley. At Haney the Fraser River is frozen completely across and from 28 to 30 degrees of frost are reported at various valley points.

NEW RECORD FOR PREPAID TAXES IN CITY LAST MONTH

(Continued from Page 1)

over 1930, when the January figure was $151,908.30.

Of greater significance still is comparison between this year's collection and that of 1922, ten years ago, when the total amount of prepaid taxes from January 1 to the end of August was $199,889.15. The collections for January 1932 have surpassed the 1922 yearly total by nearly $18,000.

Observers review the figures with an optimistic outlook, taking into account that the previous peak years for prepaid collections were 1928 and 1929, when economic conditions were at their best. In 1930 and 1931 they were down slightly from the other years and now have gone over the top by a large margin.

Missionaries Are Safe in Shanghai

London, Feb. 1. — A cable from Rev Ronald Rees, British Wesleyan missionary and one of the secretaries of the National Christian Council of China in Shanghai, to-day said "There is no cause for anxiety. All is quite safe in Shanghai."

The message, sent for the benefit of missionaries' relatives, was considered reassuring because of the reported bombing of the districts outside the International Settlement where many missionaries are living.

U.S. FORCES AT SHANGHAI FOR PROTECTION

Purpose of Government in Sending Reinforcements to Scene of Clashes Explained

Manila, Feb. 1.—The cruiser Houston, flagship of the United States navy's Asiatic fleet, and four destroyers sailed at 1.30 p.m. to-day (9.30 a.m. Victoria time) for China.

The patrol vessel Siabel also sailed, and it was announced the destroyer tender Black Hawk would follow soon.

Washington, Feb. 1.—The State Department to-day formally announced United States ships and troops en route to Shanghai were "solely for protection" of United States lives and property."

Associated Press

Washington, Feb. 1.—The army and navy have joined arms to rush reinforcements to protect United States citizens in battle-beset Shanghai.

By direction of President Hoover the transport Chaumont was under orders to leave Manila to-morrow with 1,000 infantrymen in the wake of the cruiser Houston and seven destroyers.

Faced with pleas to send help for the 1,300 marines now on guard at the International Settlement, where 3,600 private United States citizens are endangered, the President yesterday called in his military, naval and diplomatic counsellors. They agreed quick and decisive action was imperative.

Even before that, however, Admiral Montgomery M. Taylor at Manila had ordered that nearly 600 marines there should board the Houston for the Orient.

DISARMAMENT CONFERENCE IS OVERSHADOWED BY SHANGHAI

(Continued from Page 1)

minister without portfolio, to discuss the situation. This afternoon they met the British delegation and other empire delegates.

Sir John Simon, British Secretary for Foreign Affairs, is detained in London by the storm in the Far East. He has been temporarily replaced on the disarmament delegation by Rt. Hon. J. H. Thomas, Secretary for the Dominions, and in the Council of the League by Viscount Cecil of Chelwood.

HENDERSON TO SPEAK

To-morrow afternoon Rt. Hon. Arthur Henderson, former British Secretary of State for Foreign Affairs and leader of the Labor Party in Great Britain, will open the Disarmament Conference as president, and his address is the only event scheduled for Tuesday.

BRITAIN AND U.S. REQUEST JAPAN TO CEASE USING FOREIGN AREA IN SHANGHAI AS BASE

(Continued from Page 1)

confined to defence of French quarters at the seaport.

SUPPORTED BY ITALY

Washington, Feb. 1—Italy formally notified the United States to-day it was joining in the move of the western nations in the Shanghai crisis.

STANDING "NO NONSENSE"

Tokio, Feb. 1.—Concerted action by Great Britain and the United States, and France in protesting use of the Shanghai International Settlement as a base for Japanese operations seemed to-day only to have stiffened the Japanese attitude against China.

A Foreign Office spokesman expressed the government's attitude in a nutshell when he said he could see no cause for any change in Japan's policy.

Japan did not regard her cause as unworthy, and therefore had no guilty conscience, the spokesman said, adding that "Japan is determined to show China she will stand for no nonsense."

He emphasized the Japanese contention that the government of China was corrupt and said that Japan was willing to do her share to thwart "the greedy war lords who are responsible for large share of China's troubles."

ROME ANNOUNCEMENT

Rome, Feb. 1.—Italy has joined the United States and Great Britain in a formal protest against the Japanese course in China, the government announced this evening.

CRUISERS OF BRITAIN GO TO SHANGHAI

(Continued from Page 1)

The naval forces on duty there consist of the cruiser Cornwall, the sloop Sandwich and two gunboats. The cruiser Kent is expected to arrive from Batavia shortly and the cruiser Suffolk is due from Hongkong Monday.

LEADERS MET

The Foreign Office communique announcing the naval movements said the decision to send reinforcements had been made at a meeting at No. 10 Downing Street participated in by Premier MacDonald, Rt. Hon. Neville Chamberlain, Chancellor of the Exchequer; Sir John Simon, Foreign Secretary; Sir Bolton Eyres-Monsell, First Lord of the Admiralty; Sir George Milne, chief of the army general staff, and Sir Robert Vansittart, permanent Under-Secretary for Foreign Affairs.

FRENCH TROOPS SENT

Shanghai, China, Feb. 1.—E. Koechlin, French Consul-General at Tientsin to-day announced a battalion of French infantry had been ordered to Shanghai. The French cruiser Waldeck Rosseau also is due from the south. This will increase the French defence force to 5,000.

Japan Asks Powers Persuade China Army To Cease Operations

Yoshizawa, Foreign Minister, Suggests to Ambassadors at Tokio Their Governments Induce Chinese to Abandon Defensive Moves

Conferences M. Yoshizawa, Japanese Foreign Minister, had with the British, United States and French ambassadors in Tokio and a statement he made to foreign newspaper correspondents were reported in the following dispatch from J. P. Howe, Associated Press correspondent in the Japanese capital under Sunday's date:

Tokio, Jan. 31.—Foreign Minister Kenkichi Yoshizawa to-day asked the British, United States and French ambassadors to solicit the support of their governments for measures to persuade the Chinese to abandon war-like operations at Shanghai.

The Foreign Minister called in the ambassadors after receiving from the military intelligence service alarming reports that Marshal Chiang Kai-shek, former President of China, was effecting a heavy concentration of his troops in the Shanghai area.

After his conference with the envoys, M. Yoshizawa told foreign newspaper correspondents that unless the Shanghai situation was relieved quickly "the Japanese army probably will be called."

CHINESE FORCES GROW

The Foreign Minister emphasized that Japanese bluejackets now in Shanghai were in danger of annihilation as they were facing 30,000 crack Chinese troops and reports had been received that Marshal Chiang was rushing four squadrons of planes into the area for a major offensive.

The British, United States and French ambassadors had been summoned, it was explained, for the purpose of dissipating misapprehensions and misunderstandings abroad concerning Japan's position in Shanghai.

M. Yoshizawa said the government considered it apparent such misunderstandings existed because separate representations had been made to Tokio by Washington, London and Paris. These representations, he added, had been made verbally and therefore were not identic. He did not consider them to be protests.

The Foreign Minister conferred for an hour and a half with Sir Frances Lindley, British Ambassador, for about the same length of time with W. Cameron Forbes, the United States Ambassador, and for slightly more than an hour with Count de Marte, the French representative.

TALKED WITH CORRESPONDENTS

Receiving foreign correspondents immediately thereafter, M. Yoshizawa said the ambassadors had agreed to transmit his request that the three governments attempt to persuade China against belligerent operations.

The Foreign Minister appeared tired. From hastily scribbled notes and from a War Office intelligence report, he delivered his chronoligical narration of the Shanghai incident in English.

"I received this afternoon the British, American and Franch ambassadors, who are interested in the defence of the International Settlement, and I am going to explain what I told them, but not what they said to me as I am unable to do that without their permission," he began.

"With the view of dissipating some misunderstanding which seems to exist in various quarters I decided to explain the situation to them fully.

"In the first place, our consular and naval representatives have not ignored the spirit of collaboration. Consul-General Mural presented Japan's demands to Mayor Wu Teh-cheng January 21, the demands including an item for the suppression of the anti-Japanese movement.

SUSPENSION OF NEWSPAPER

"On its own initiative January 25 the (Shanghai) municipal council decided to close the Chinese newspaper Ming Kwo Jih Pao and also to close the headquarters of the Anti-Japanese Society.

"The municipal authorities closed the newspaper January 26 and M. Mural was given to understand the municipality would assist him when the Japanese should take steps for closing the Anti-Japanese Society, the Japanese having informed the municipality of the steps contemplated for dissolving the society.

"The details for closing the Anti-Japanese Society were discussed by Japanese naval officers and the municipal police. M. Mural himself, January 27, explained to the British, American and French consuls-general our position in the steps contemplated.

"The same day the commander of the foreign armed forces held a conference at which a plan for joint defence of the Settlement was adopted.

DESCRIBED AS SEPARATE INCIDENTS

"Secondly, I emphasize that the Sino-Japanese clash is independent of the acceptance of the Japanese demands by Mayor Wu at 3.15 p.m., last Thursday. This was satisfactory to our representatives, who decided to keep a close watch to see if the Chinese kept the terms.

"Meanwhile, unrest increased among the population and a mob assembled near the mayor's office and wild rumors were circulated. The municipality declared a state of siege at 4 p.m., and Japanese bluejackets began to take position in the sector allotted to them.

"As they proceeded to the North Szechuan Road they were fired on by the Chinese and thereupon a clash ensued.

"Through the good offices of the American and British consuls-general a truce was concluded effective at 8 p.m., Friday, but regardless of this the Chinese again opened fire early Saturday morning, January 30, using an armored train, shells falling in a part of the International Settlement, where many Japanese reside.

CHINESE CONCENTRATION

"According to information reaching us, Chiang Kai-shek is concentrating the Third and Nineteenth divisions of his guard in the vicinity of Shanghai, which is expected to be completed to-day. Chiang is said to have ordered four companies of planes from Honan to advance via Nanking.

"Reports indicate that Chiang, in case of necessity, plans to bring further reinforcements from Honan to begin an offensive as soon as reinforcements arrive.

"This sort of attitude of the Chinese is incompatible with their attitude in Geneva, where they have submitted a new proposal. Unless the Chinese cease reinforcing or withdraw to a certain distance, not only the position of the Japanese bluejackets but also the Settlement itself will be exposed to the gravest danger.

"We are now obliged to consider what steps we should take to cope with the emergency. I regret that some unfounded reports have emanated from Shanghai giving misapprehensions to the world and on that account I thought it advisable to make these remarks."

CROSS PLANE BREAKS ICE

Propeller of Victoria-bound Machine Badly Bent at Creston, B.C.

Canadian Press

Creston, B.C., Feb. 1.—The propeller of the transcanada plane of W. H. Cross of Victoria, B.C., and Pilot J. Grubbstrom was badly bent here today when the plane crashed through ice on the flying field in an attempted take off. The airmen will have to wait here until repairs are made or the propeller replaced. Only quick action by the fliers saved their machine from total loss.

Mr. Cross and Pilot Grubbstrom were forced down here Friday on a hop from Lethbridge to Vancouver, when they encountered bad weather. They made a safe landing on a snow-covered field.

They are bound from Montreal to Victoria, Mr. Cross being owner of the plane.

SHANGHAI SETTLEMENT NOW UNDER MARTIAL LAW

(Continued from Page 1)

forenoon and a fleet of six more United States warships was reported to have sailed from Manila.

French authorities mounted machine guns at important street intersections and closed many streets with barbed wire. Chinese newspapers said they had refused to let Japanese troops enter the French section to guard Tungwen College, Japanese institution, on the western border. A small force of Italian marines was added to the forces patrolling the boundary lines of the International Settlement.

NO GENERAL TRUCE

Negotiations by the British and United States consuls to bring about peace between the Japanese and Chinese broke down. There were reports a truce had been agreed on, but the foreign authorities denied them and said the peace negotiations had not changed since the close of a conference Sunday afternoon at which no agreement was reached.

TENSION EASED

The arrival of the United States destroyers and the knowledge that additional forces were on the way, together with the lull in firing throughout the city, eased the tension in the foreign colony. Besides the six warships reported to have sailed from Manila, it is said another destroyer tender would follow soon. In addition to the British cruiser now on the way from Hongkong the British aircraft carrier Hermes had embarked all her planes there and stood ready to proceed north at the shortest notice, while the British cruiser Cumberland, now in drydock at Hongkong, also was ordered to prepare for service with all speed.

DEFENCES INCREASED

The defence forces of the International Settlement increased their guards as much as possible. Using the forces at their command, the authorities began the construction of secondary defence lines within the settlement. A tour of the settlements western borders, where British troops, volunteer forces, United States marines and a small force of Italian marines were patrolling revealed conditions quiet.

In the area under the command of the Chinese forces everything was also found to be quiet and no large bodies of Chinese soldiers were in evidence. The Chinese, however, were reported located farther to the west.

Temporary telephone lines were being strung through the Chinese area beyond the settlement lines on bamboo poles, which were hurriedly thrown up.

GUNS ON MILL ROOFS

Japanese cotton mills, within the International Settlement and in the area patroled by the United States marines, were barricaded to-day and machine guns appeared on their roofs. These mills had been protected during the last few days by Japanese marines and it was evident the greatest precautionary measures were being taken.

A hectic situation prevailed in the business section of the settlement. The streets were jammed with all kinds of humanity. Thousands of Chinese refugees, afoot or in various types of conveyances, rushed about in search of safer territory. Trucks and carts, laden with bundles and personal belongings, scrambled for traffic clearance in the middle of a jam of automobiles and rickshas.

CHINESE STORES CLOSED

Most of the Chinese shops were closed. Foreign stores remained open. Chinese banks remained closed, but Chinese bankers persuaded exchange shops to accept Chinese bank notes, thus relieving the financial situation considerably.

An inspection of the Hongkew area showed the Japanese forces were continuing their strict patrols, while many sections showed the results of heavy machine gun fire. The fronts of some shops were literally carved out by the half of bullets and others had their front windows crashed in. Many Hongkew streets in the vicinity of the Chapei sector were closed and it was impossible to observe the situation in Chapei.

FIGHTING ON SUNDAY

Sunday was a bloody day. There were outbreaks of rifle fire in the downtown area of Hongkew and in the French concession with a loss of many Chinese lives and fewer Japanese. Japanese forces were reported to have caught twenty-eight Chinese in the yard of the Chinese Christian Church in Hongkew and to have executed twenty.

HOSPITAL PATIENTS MOVED

Fifty patients, ill of infectious diseases, were moved out of the settlement's isolation hospital, around which fighting had raged yesterday. They were taken to a hospital in the French concession.

Ottawa, Feb. 1.—E. Vernon Pickersgill, forty-nine, prominent member of the Royal College of Organists, and one of the leading organists of the capital, died yesterday evening.

NATURE PLATES
Economy Prices
WHO doesn't want to be economical these days. And at the same time if you have teeth which are poisoning your system, dental attention is essential. Our exceptionally low prices offer a worth-while economy. See us this week.
DR. COULTAS
1309 DOUGLAS ST. (GROUND FLOOR)
Phone Empire 3941

FREE Luncheon To-morrow For Someone
Every day is Guest Luncheon Day for someone! Every day the person whose name appears on our Bulletin Board is entitled to order whatever he wants and as much as he wants and it'll cost him (or her) absolutely nothing at all.
FILL IN THIS COUPON—IT MAY BE YOUR TURN NEXT!
And if YOU are the lucky person we will also present you with a gift half-pound of Cameron's Special Blend Coffee . . . considered the finest in town.
Guest Luncheon Coupon
Name..... Tel.....
Address .....
Fill in this coupon, drop it in our Coupon Box, then watch for your name on our Bulletin Board. You may be Cameron's guest for lunch the very next day.
A Coupon With Every Purchase at Our Lunch Counter
Cameron's Malted Milk Shop
1124 Broad Street Opposite Spencer's

Clean, Dry Storage Warehouses

FOR YOUR HOUSEHOLD EFFECTS!

IF NECESSITY compels you to store your household effects they will be safe in our care for months or years to come. They will be properly packed for storage or crated for shipping; they will be handled carefully and intelligently. Ask for an estimate and you will find our charges extremely reasonable for this better-than-ordinary service.

Phone G arden 7194

DOWELL'S-PACIFIC

TRANSFER AND STORAGE CO. LTD.
Storage Warehouses and Offices, 1119-1120 Wharf Street

NEW ITALIAN FLOUR MARKET

Canadians Hope to Increase Exports Under Change in Country's Rules

Canadian Press

Montreal, Feb. 1.—Reduction from 10 to 20 per cent, in the case of hard wheat, of the amount of home-grown wheat required in milling flour, announced recently by the Italian Government, has been received with satisfaction by grain and shipping men here. The decrease from 95 to 70 per cent in the quota of soft wheat will not benefit Canada as none is exported, it is stated.

T. A. Clime, Montreal grain broker, said in regard to the effect of the decree on the Canadian grain export trade, that it was something to have an opportunity to compete for the 30 per cent increase in the Italian market even though there would be others on the watch for their share of the new market. United States grain was used considerably for the Italian manufacture of macaroni, but that was no reason why Canadian shippers and ports would not gain by the possible increased trade, he stated, for Canada participated in the export of United States grain.

Shipping officials said the possible increase in the freight trade would be greatly welcomed and expected winter grain shipments from maritime ports would increase, and also that better trade would result during the coming St. Lawrence season. A cargo of approximately 250,000 bushels of wheat will be started from St. John, N.B., for Italy in a few days, although the shipment was arranged before the new order was put into effect.

Information the Italian Government was reducing the quota was cabled to the Canadian Government by A. B. Muddiman, Canadian trade commissioner at Milan, and published in the current number of The Commercial Intelligence Journal, issued by the Department of Trade and Commerce. The new quota would be effective to-day, February 1, Mr. Maddiman cabled.

It is said that the 300,000 tons of material used in constructing the Empire State building in New York contained about $17,000 worth of radium.

FAMILY WIPED OUT BY KILLER

Last of Sitars of Elma, Manitoba, Dies; Seven Murdered

Canadian Press

Elma, Man., Feb. 1.—With the suspected slayer in custody, word reached here Sunday of the death of the last of the seven members of the houshold of Martin Sitar. In one of the most brutal murders in the criminal annals of Western Canada, Sitar, his wife and five children were stabbed, beaten or shot Friday morning. The slayer set the farmhouse on fire, barred the door and left.

When neighbors saw the fire they were able to bring out several of the victims, but with the exception of the youngest child, Paul, all were dead or died within a few hours. Paul was taken to a Winnipeg hospital on the special train which had brought a posse of provincial police to search for the killer, and died to-day.

Undaunted by bitterly cold weather, provincial policemen at once started a manhunt for Thomas Hrechkosie, twenty-eight-year-old farmhand who worked for Sitar and who was missing after the killing. The man's description was broadcast and all avenues of escape were watched.

Saturday evening local police at Minto arrested a man whose description corresponded with that of Hrechkosie. He denied knowledge of the killings, but was held for identification at the Boissevain jail. He was first noticed at Carroll, where he arrived on a freight train and a few hours later was arrested in a barber shop at Minto.

The inquest was opened at Elma Saturday night but was adjourned for a week.

The bodies of six of the victims, all except that of Paul, will be buried this afternoon in the Stoney Hill cemetery, 200 yards from the ruins of their home, and across the road.

The body of Paul Sitar, held by the coroner at the St. Boniface hospital in Winnipeg, will be brought here today and buried Tuesday.

FOUR SENATORS TO BE NAMED

Expected Appointments Will Be Announced This Week

Canadian Press

Ottawa, Feb. 1.—The four vacancies in the Senate of Canada probably will be filled this week. Two vacancies are in the Nova Scotia representation, one for Quebec (Montreal) and the other for Ontario. It is expected Rt. Hon. Arthur Meighen will be named to fill the Ontario vacancy, caused by the death of Sir George Foster, and that Mr. Meighen will be chosen leader of the government party in the Senate at the caucus of Conservative senators next Thursday. The caucus will be held soon after the opening of parliament. The present Conservative leader, Senator W. B. Willoughby of Moose Jaw, is retiring from the leadership on account of ill health.

Hon. E. N. Rhodes will likely be sworn in this week as Minister of Finance, relieving Premier Bennett. It is understood the government has been giving serious consideration to the selection of a tariff board.

TWO SEATS VACANT

The House of Commons will assemble Thursday with two vacancies among its membership caused by the deaths of John F. Buckley, Liberal member for Athabasca, Alberta, and Clement Robitaille, Liberal member for Maisonneuve, Quebec. The Athabaska by-election will be held March 21.

Hon. George Black, Speaker of the House, is already in Ottawa, but it is doubtful if the Deputy Speaker, Armand Lavergne, will have recovered sufficiently from his recent illness to be present at the opening.

Members and senators are already arriving in Ottawa for the opening. Meanwhile the cabinet held two meetings Saturday and the Treasury Board is meeting almost every day. Indications are the estimates are well advanced and will indicate in no uncertain manner the policy of retrenchment.

STORMS CAUSE OF TWO DEATHS

ASSOCIATED PRESS

Seattle, Feb. 1.—Week-end stormy weather over Washington brought two deaths from automobile accidents, with the storm again sweeping over much of eastern Washington and the western part of the state in the grip of a cold spell.

A former Seattle High School football star, Ernest Newburn, twenty-two, was killed when an automobile overturned near Longview Saturday night. In a head-on collision Saturday north of Mount Vernon, Engwald Larson of Edison, was fatally injured.

In the Pasco-Kennewick district, a blinding snowfall borne on strong winds swept over the section yesterday, stopping automobile traffic. The Ellensburg-Spokane highway was also blocked by the storm. Eight inches of snow lay on the ground at Port Angeles, with the temperature 21 degrees above zero, but over most of the rest of western Washington the snow stopped early yesterday and the temperature dropped to the twenties above.

IMPORTS BARRED

Ottawa, Feb. 1.—(Canadian Press)—Collectors of national revenue have been notified that goods bearing the word or trade mark "aspirin" are prohibited importation into Canada. The prohibition results from the court decision under which one firm was granted the right to use the word or trade mark "aspirin" on its product when sold in Canada.

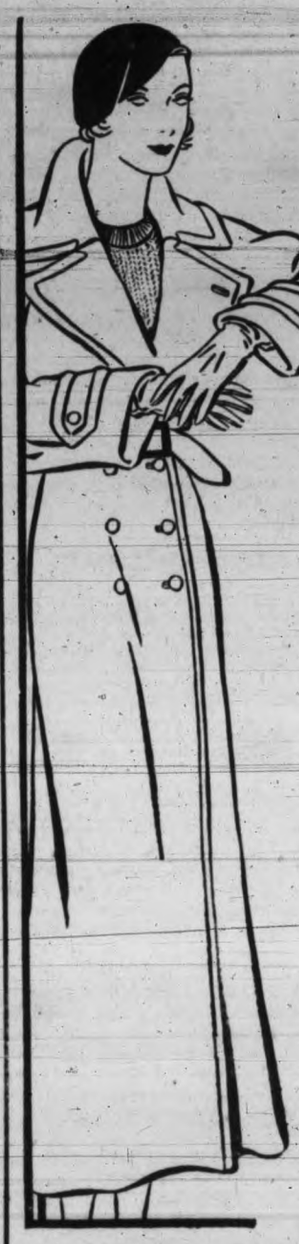

First Showing of Advance Spring

Coat Fashions

$19.50 and $22.50

Featuring Novelty Diagonal Tweeds Donegal Tweeds and Tailored Polo Coats

Presenting here to-morrow a first glimpse of the new Spring Coat Fashions. In this initial showing we will feature two specially priced groups that are outstanding value at **$19.50** and **$22.50**. Come in and see them. We know you will be pleased with their smart lines, perfect tailoring and their attractive prices.

Angus Campbell & Co. Ltd.

1008-10 GOVERNMENT STREET

STATEMENT ON TARIFF DRAFTED

Commons Next Thursday to Learn Government's Proposals

By Thomas T. Champion, Canadian Press Correspondent

London, Feb 1.—When Parliament reassembles to-morrow Premier MacDonald will announce the government intends to take up all the time of the Commons until Easter. Rt. Hon. Neville Chamberlain, Chancellor of the Exchequer, is expected to disclose the government's tariff policy on Thursday.

Although the extreme protectionist wing is demanding a full meeting of the Conservative Party, it is understood Rt. Hon. Stanley Baldwin, Lord President of the Council and Conservatice House leader, has no intention of calling one at present.

The exact nature of the Chancellor's proposals naturally will remain a profound secret until they are announced in the Commons, so, while certain prominent newspaper owners are demanding a full meeting of the party there comes assurance from other Conservative quarters that the general body is content to await the actual proposals before attempting to pass judgment.

Chinese Colonies In Canada Send Funds to China

Canadian Press

Toronto, Feb. 1.—Local Chinese residents yesterday evening had contributed $10,000 in response to a Nanking cable asking for financial aid in the present strife between China and Japan.

The Chinese Patriotic Association of Toronto, comprising all Chinese organizations in the city, reported thousands of dollars more had been promised at a meeting held yesterday.

The cable, which purported to be from the Nationalist Government at Nanking, said a declaration of war was imminent.

AIDING CHINA

Saskatoon, Sask., Feb. 1.—Chinese here yesterday evening reported more than $2,000 had been collected and was on deposit in a local bank and further sums promised toward helping China in her present trouble. Nationalist League headquarters here stated they were in constant touch with friends in China and they anticipated no difficulty in any trouble which might arise, on financial grounds.

Nanaimo Hospital Directors Named

Special to The Times

Nanaimo, Feb. 1.—George S. Pearson, Arthur Leighton, R. T. Wilson and Percy Cowman were elected by acclamation to the board of directors of the Nanaimo hospital. Harry McRae was elected on refusal of Frank McCarthy to act. George Pearson stated that the local merchants had extended credit as long as could be expected and something would have to be done to raise $7,000 in near future. The cost of insurance had been reduced from $46,500 to $31,000 by the fireproof wing. They had been able, during 1929 and 1930, to reduce the debt from $8,700 to $1,300. During 1931, however, there was a notable reduction in the number of patient days, the operating revenues were $12,857 less than in 1930 and donations $3,767 less, while operating expenditures were only $10,537 less than 1930. Operating revenues plus donations over expenditure was $1,473 in 1930, in 1931 there was a loss of $4,613 in 1931. He stated they had done well to reduce expenditures but they would need to give attention to raising funds. He thanked all organizations who had assisted the hospital and referred to monthly donations of coal by Western Fuel Company. He stated the board was fortunate in securing the services of the present matron, Miss Hogarth.

An instrument to register off-key notes of a singer's voice has been perfected by scientists of the University of Iowa.

The TRANS-CANADA TELEPHONE SYSTEM announces the opening of the All Canada Telephone Service

VICTORIA to Regina - - $3.50, Winnipeg - 4.50, Toronto - 7.75

CALGARY to Winnipeg - - $3.00, Toronto - - 6.25, Montreal - - 7.00

REGINA to Vancouver - $3.85, Montreal - - 5.50, Saint John - 6.75

WINNIPEG to Vancouver - $4.50, Calgary - - 3.00, Saint John - 5.50

TORONTO to Calgary - - $6.25, Regina - - 4.75, Halifax - - 3.50

MONTREAL to Vancouver - $8.25, Regina - - 5.50, Halifax - - 2.40

SAINT JOHN to Calgary - - $8.00, Regina - - 6.75, Winnipeg - 5.50

HALIFAX to Vancouver - $10.00, Toronto - 3.50, Winnipeg - 6.35

THE Trans-Canada Telephone System is now in operation—a direct, all-Canadian telephone network, extending 4,263 miles from coast to coast.

The Trans-Canada Telephone System puts Canada in the van of world telephone progress. It links east with west more closely than ever before. It provides adequate long distance facilities; direct, instantaneous communication from Halifax to Vancouver with the convenience and clarity of local calls; accurate connections; more reliable service; all at moderate cost to the user.

Ten years of planning, of unremitting effort by the seven telephone systems which serve Canada from coast to coast, have made this Dominion-wide network possible, and have given to Canadian subscribers a long distance service adequate to meet both present and future needs.

Station-to-station day rates as quoted apply from 4.30 a.m. to 7 p.m., and are for a three-minute period. Lower rates apply after 7 p.m.

BRITISH COLUMBIA TELEPHONE CO.

MANY JOIN IN PRAYER FOR DISARMAMENT CONFERENCE

Canadian Press

Toronto, Feb. 1.—Congregations the length and breadth of Canada Sunday uttered prayers for the success of the disarmament Conference in Geneva, to be opened to-morrow.

Members of all Protestant denominations joined in asking for Divine guidance for the impending gathering of the nations. In many churches the problems of disarmament and of world peace were topics for sermons. The united voice of Anglican, Presbyterian, United Church, Baptist and other bodies sounded a plea that the conference might not break up in disagreement.

PIGGLY WIGGLY
Canadian Products FIRST

Money-saving Specials for Tuesday and Wednesday

DATES	Golden Yellow (Limit 4 lbs.). 4 lbs.	25c
ROWNTREE'S COCOA, ½-lb. tin		19c
SPRATT'S DOG CAKES	2½-lb. bag ... 29c; 5-lb. bag	45c
JELLY POWDERS	Nabob or Empress	6 pkgs. 25c
BRUNSWICK HERRING	in Tomato Sauce Large tin	10½c
SARDINES IN OIL, 2 tins		9c
KELLOGG'S PEP, package		11c
TILLSON'S BRAN	Small pkg. ... 11c; Large pkg.	19c
PASTRY FLOUR (Aus.)	10-lb. bag	27c
CRISCO	1-lb. tin	25c
NABOB COFFEE	Per lb.	37c
CURRANTS (Recleaned)	Recleaned 2 lbs.	25c

Sweet Potatoes, finest quality, 3 lbs. for ... 19¢
Head Lettuce, hard heads, each ... 9¢
Marmalade Oranges, finest quality, dozen ... 38¢
Sunkist Lemons, full of juice, dozen ... 13¢
Jamaica Oranges, thin skin juicy, dozen ... 29¢

Sliced **BACON** Red Label ½ lb. 9c—1 lb. 17c; Blue Label ½ lb. 13c—1 lb. 25c

BUTTER SUNSET GOLD 2 lbs. 54c; PIGGLY WIGGLY 2 lbs. 49c

Victoria Daily Times

MONDAY, FEBRUARY 1, 1932

Published Every Afternoon Except Sunday by
TIMES PRINTING AND PUBLISHING COMPANY LIMITED
Offices Corner Broad and Fort Streets

Business Office (Advertising) .. ..Phone E mpire 4175
Circulation .....Phone E mpire 7522
News Editor and Reporters .....E mpire 7177

SUBSCRIPTION RATES

City Delivery .....$1 per month
By mail (exclusive of city)—Canada, Great Britain and United States.....$6 per annum
To France, Belgium, etc. .....$1 per month

AN ACID TEST

AN OMINOUS SIDE-LIGHT ON THE situation in the Orient is furnished by the measure of support Japan has received, both openly and tacitly, for her operations in China from certain quarters of the western world. She has had the benediction of all those who believe that providence created backward, defenceless peoples to be the hewers of wood and drawers of water for the so-called forward races, and that their countries are the legitimate prey of nations which have enough implements of war with which to subdue them. China's effort in trying to develop herself into a self-governing nation is bitterly resented and her insistence upon the abandonment of the extra-territoriality under which she was treated as a sort of No-Man's Land was regarded as an exhibition of supreme impudence by elements in other countries who would not dream of permitting such a condition to exist within their own boundaries. Germany in pre-war days was the most truculent standard-bearer of this anti-Christian philosophy, and the fact that notwithstanding all that has happened since 1914, that the entire world is confronted with the supreme crisis of its fate at this very moment, Japan's political, military and economic imperialism had enough support from western powers, particularly in Europe, to muzzle the League of Nations, indicates that Prussianism did not become extinct with the collapse of the German empire.

We all recall what a wave of horrified indignation went up from most of the world when Bethmann-Hollweg called the treaty guaranteeing the neutrality of Belgium "a scrap of paper," and how the allies marched to war in defence of democracy and the "sanctity of treaties." Within six months Japan has violated three treaties, not only without receiving more than a whisper of rebuke but actually with approval from a considerable body of public opinion, particularly in Europe, as reflected in the majority press comment there. It was only when Japanese military activities began to threaten their own interests in China, the various big business concessions and commercial establishments which have been operating profitably there, that a change of sentiment became noticeable, and Japan was gently told to back up.

A disarmament conference is about to be held at Geneva. Whatever is done there, if anything, will have to be embodied in a treaty. In the light of the Japanese precedent a cynic might ask how many of the signatories would observe such a treaty if their own interests became involved, especially their economic interests? Would a treaty signed by the Japanese government be regarded by the Japanese army and navy as binding upon them although they are not responsible to that government; the Nine-Power Treaty, the League of Nations Covenant and the Kellogg-Briand pact were not. What guarantee would there be that a fresh Geneva agreement would not follow its various predecessors into the limbo of things conveniently discarded, with a joyful chorus of approval from the same elements which eighteen years ago burned with holy indignation over Germany's treaty violation and to-day are eulogizing Japan's cynical disregard of similar obligations?

The situation in the Orient therefore has a much wider significance than can be found in the immediate political, military and economic conditions in that region. It is something of an acid test of the morality of the world—a world which, unless it gives some striking indication of good intentions and good faith in its international relations, will relapse into the jungle. Happily, such signs are developing. The association of France and Italy with the British-United States protest against Japan's military operations at Shanghai reflects a growing, if belated, appreciation throughout the world of the danger of permitting this situation to remain unchecked any longer.

"MIGHTY LAK A ROSE"

FRANK L. STANTON JR., WHO WAS killed in an auto accident in Georgia the other day, possessed as unusual and appealing a variety of fame as a man can well get. He was the son of the man who wrote "Mighty Lak a Rose," and it was about him the poem was written.

Now "Mighty Lak a Rose" is not great poetry, or anything even approaching greatness. But it probably will be just as familiar to most people a century hence, or two centuries hence, as it is to-day; for it is one of those simple, inexpressibly tender little poems that say what all of us would like to say and can not, because we have not the gift of words, and society has a way of making such songs live, whether they have greatness or not.

And that is not to say that popular taste in such matters is poor. Taste has little to do with the matter. It may be that we ought to prefer "Lycidas" or "Adonis," but we can not help ourselves. The simple little songs, like this one of Stanton's, and "Little Boy Blue," and the others, fit us better.

For the emotions that we feel, when we stand and look down at a sleeping child, are not complex. They are simple, almost banal; every parent on earth, all the way back to Mary at Bethlehem, and farther, has felt them. And if they are to be expressed, they must be expressed in simple and hackneyed words.

So we turn to something like "Mighty Lak a Rose," which tells of flights of angels about a drowsy little head, and of the glimpse of heaven that can be seen in a child's blue eyes; and we feel, somehow, that these are not just words, but that they express something very true and profoundly beautiful.

The man who wrote "Mighty Lak a Rose" is dead, and now the boy about whom the poem was written—grown to manhood, and married—is dead, too; but the emotion that was born when the poet looked down at his sleeping son still lives, and thousands of people find it as fresh and as strong as it ever was. And if, as we sometimes suspect, we are, after all, only such stuff as dreams are made of—well, we can take comfort; for dreams, expressed in song, can live for a long, long time.

A FINE MOVEMENT

AT A TIME WHEN THE WORLD SEEMS all topsy-turvey, when nations are openly vowing lasting friendship and yet are pursuing paths calculated to lead to trouble, there is consolation in the fact that the youth of all countries are following a common ideal in the principles of the Boy Scout movement. In every part of the world this magnificent organization founded by Lord Baden-Powell has its members, and no more imposing manifestation of its meaning as a world movement could be imagined than the great international "jamboree" held in Great Britain a year or so ago. To that memorable gathering went boys of almost every race, creed, color, and language—all united in the common purpose of training for good citizenship in the widest sense of the term. And as these boys—Victoria is proud of her young sons who belong to this district's association—are the citizens of to-morrow, the inspiration and discipline they receive insure a stronger bulwark against forces inimical to the public good. Like all other good works, however, it can not be carried on without funds, and the Victoria District Boy Scout Association hopes advantage will be taken of the opportunity it has provided for the citizens of this community to give the cause a practical helping hand by patronizing the entertainment to be held at the Shrine Hall next Friday and Saturday.

NEW METHODS NECESSARY

"I believe that a condition of permanent security from another war will come in this world only when principles of international law have the same sanction and force among all nations as municipal law now has among our own people. This means international laws must be universally recognized. When justice triumphs among nations, then international law will have an international sanction, having behind it armed support of all countries."—J. W. deB. Farris, K.C., speaking to the Vancouver Board of Trade in annual meeting on the subject of "Law in Relation to Commerce."

IN SUPPORT OF HIS CONTENTION MR. Farris referred to the experience of our own people and their civilized development, intimating that rights of property are protected and contract obligations recognized because of our laws, and because these laws are respected through our sense of justice being satisfied.

The Great War was the world's tragic reminder that a nation with a grievance had little regard for the sense of justice of which Mr. Farris speaks. No court to enforce a law against war existed. Only certain promises were on the records; these were promptly broken. New laws and international co-operation will be needed to prevent nations in the future from trying to dispose of their differences by gang methods.

Mr. Farris thinks, however, that just as consciousness of justice, which now supports law, was brought about by a long struggle which is still in process of development, so it will be among nations. He continued his argument this way:

I believe that in the process of human progress, the day will come when the World Court in international affairs will be as effective as our courts now are in affairs within our own country.

This will be brought about by two things. In the first place, law in its international sense will develop until it attains the status where there will be an international sense of justice. Secondly, the Court of International Law will have the sanction of world support, because its members will have inspired in the world a confidence in its fairness on account of its adherence to principles of justice.

When this day arrives, and not until then, will there be a sanction behind the World Court which will command for it armed power of nations. Law based on justice will then discipline the outlaw nation just as the individual law-breaker is to-day disciplined within our own country.

The League of Nations, the machinery which has been set up under its auspices, is still very new. All of it is in the novelty stage. Nothing like it has ever been tried before. But the world eventually will have to make up its mind that a sense of justice on an international basis must be created if civilization is to survive.

WHAT OTHER PAPERS SAY

FUSION IN THE WEST
Le Nouvelliste, Three Rivers

Where will the capital of the new province be—Winnipeg, Regina or Edmonton? Regina would have the advantage of being practically in the centre of the new province, but Winnipeg enjoys a leading position in the west. Besides, it is the most important town and has the biggest population. It will never consent to play second fiddle. Fusion will be like the creation of a market; each province will want to have the most important place in it.

PAY OR REPUDIATE
The Toronto Star

If any person imagines that the Senate at Washington, or either political party in the Senate, will, on the eve of a presidential election, consent to any reduction in the payments of foreign debts to the United States they may as well abandon the notion. Even with no presidential election in sight Congress will probably never agree to debt cancellation, and the nations of Europe will probably have to face the fact that those debts must be repudiated by Europe or paid. It does not matter what the facts are. The facts will never get to the vote-huning politicians.

THE END OF REPARATIONS
The Winnipeg Free Press

No matter what happens, it will be better than the continuance of the artificial situation which has so long existed, and to which so many of the woes of to-day can be justly traced. Liquidation of the legacy of debts and reparations left by the war is now necessary to any permanent improvement, and since the task has been beyond the capacity of the governments of the world, it is just as well that it is being forced by the inexorable pressure of stark necessity. There is still a margin of time in which this liquidation can take the form of a gracious and voluntary act of benevolence; but whether this is forthcoming or not, liquidation will go on.

THE MARITIMES AND THE TARIFFS
The Winnipeg Free Press

The Maritime Board of Trade declares that the effect of the present tariff policy on various parts of the Dominion shows it to be nationally unsound and definitely calculated to stimulate the spirit of sectionalism rather than that of unity." . . . The admission was made by the present government, when granting the five-cent bonus on wheat, that the west did not benefit from the tariff as the eastern industrial provinces did. The bonus was given as a compensation. The west and the Maritimes are, in fact, at a great disadvantge. The policy that may suit Ontario and Quebec is an injury to the other parts of the country, it imposes a burden on them and retards the development of their primary industries.

Loose Ends

The situation is explained so all can understand—Mr. Pudbury goes off the deep end—Mr. Beak is invaded—and we prepare to do something about it.

By H. B. W.

THE WORKINGS of higher international statecraft are too much for me. I confess I don't understand them, and when I don't understand them you may be sure that they are pretty obscure and all that. However, to keep the public informed, since no one else is likely to, I have, with great labor and deep research, reduced the situation in China to simple terms which even a child can understand, and I hope you will be able to. Let us imagine, then, that Mr. Beak's garden is Manchuria and Mr. Beak is the Chinese Government; while Mr. Pudbury is Japan and Colonel Boggle, Mrs. Glumby and I are the world's great powers (which I admit is rather hard to imagine when we can't even get two loads of gravel put on our road).

* * *

WELL, THEN, Mr. Pudbury's chickens, as is their habit, wander into Mr. Beak's Manchurian garden. Mr. Beak, because he is secretly a little afraid of Mr. Pudbury, permits them to stay in his garden as long as they like, occasionally tossing a small stone at them when he thinks Mr. Pudbury is not looking. This goes on for some years and Mr. Pudbury's chickens wax fat on the succulent lettuce, carrots and young cabbages of Mr. Beak. Then one day Mr. Beak's two small Airedale pups, having escaped from their little yard, chase Mr. Pudbury's chickens out of the Beak garden and bring home a mouthful of white feathers each and deposit one dead chicken at Mr. Beak's doorstep.

* * *

MR. PUDBURY is very annoyed, even though Mr. Beak insists that he couldn't control his Airdale pups. "Well, if you can't control 'em I can," says Mr. Pudbury, and with a large cudgel in his hands climbs over Mr. Beak's barbed-wire fence. He thereupon gives the puppies a sound beating. "But there's other puppies besides these," says Mr. Pudbury. "Must be. Two couldn't of scared my chickens that way." So Mr. Pudbury tramps all over Mr. Beak's garden, ruining several beds of early spinach, looks in the cellar, throws a rock at the cat, releases the pet canary and telephones for his two red-haired boys, the Buff Orpingtons, to come over to Mr. Beak's

* * *

I SAY, NOW, what are you doing, by gad?" asks Colonel Boggle, one of the great powers. "I don't like the looks of it," says Mrs. Glumby, "I must write a protest," say I. "Oh, I ain't doin' nothin'," says Mr. Pudbury, "just protectin' my own property and punishing Beak's pets, wot he won't punish himself."

* * *

BY THIS time the Buff Orpingtons, Mr. Pudbury's sons, arrive at Mr. Beak's. They are instructed to remain there and see that no harm comes to their father's chickens. The Buff Orpingtons make themselves comfortable and stay there for some months, boarding free on Mr. Beak. Colonel Boggle, Mrs. Glumby and I threaten to throw out the Buff Orpingtons and have nothing more to do with Mr. Pudbury. We show him by our manner that we don't like his carryings-on. And since Mr. Pudbury depends on us three largely for the sale of his milk we feel he will soon see reason. If he doesn't we shall call in the police. We write him nice notes to this effect. "Aw, I ain't doin' nothin'," says Mr. Pudbury. "Just a little matter between Beak and me." "Well, by gad, why don't your boys leave Beak's place?" asks Colonel Boggle. "Oh, they will right away," says Mr. Pudbury. "Why, I wouldn't take Beak's place as a gift."

* * *

THE BUFF Orpingtons remain several months longer, and at last Mr. Beak gets fed up. He refuses to buy any more milk from Mr. Pudbury. As he is a large customer, this is a grave blow to the Pudburys. Mr. Pudbury himself goes to Mr. Beak and says, "Look here, now, you little runt, I'll stand no nonsense from you. Either you buy my milk or I'll come and camp plump and square in your parlor with my muddy boots and all and I'll stay here till you do buy it." Colonel Boggle, Mrs. Glumby and I say this is going a bit too far and we won't stand for it. We write several more notes. The next day, from the road, we behold Mr. Pudbury in Mr. Beak's parlor, muddy boots and all pulling Mr. Beak's nose and threatening to give him one on the point of the jaw. "I say," says Colonel Boggle, "We jolly well won't stand for it." "Well," says Mr. Pudbury defiantly, "he has stopped buying my milk and he's been talking behind my back to the neighbors, too." Colonel Boggle, Mrs. Glumby and I hurry home to write notes to Mr. Pudbury.

* * *

NOW, MRS. PUDBURY, who is a peaceful soul, has objected to the feud with Mr. Beak from the first. "You'll get the whole neighborhood down on us the way you are goin' on," said Mrs. Pudbury, "and then I'd like to know what we're going to do. I've been feeding good whole milk to the chickens since Beak stopped buying it, and if you don't look out Colonel Boggle and the others will stop buyin' too, and then we'll be broke."

* * *

BUT MR. PUDBURY, having defied his wife in the first place, fears that he will never be able to hold up his head in the family circle again if he doesn't quell Mr. Beak. He feels that his entire authority in the home will be lost if Mr. Beak should appear to get the best of him. So he starts throwing stones at Mr. Beak's house and breaks a few windows. Mr. Beak starts to throw stones at Mr. Pudbury. Colonel Boggle and Mrs. Glumby and I stand and watch and we say that if any of the stones fall in our gardens or hit our houses we are going to do something about it. We realize by now that if we had done something when the trouble started it might have been better. We don't know just where this row is going to end, for there is that Russian fox farmer up the road, old Demovolsky. He's a hard man with a lot of funny ideas and keeps a shotgun loaded in the basement to shoot crows. He and Mr. Beak have been rather friendly of late, and you never know what he'll do. We think he's a little queer in the head. And as we're all very busy with our own affairs and have our hands full making a living, we wish that Mr. Pudbury would come to his senses. And we watch to see whether any stones fall in our gardens. I mean, we would like to help Mr. Beak and all that, but our own gardens, after all, are the important thing.

KIRK'S
Nanaimo-Wellington
COAL
"Does Last Longer"
Kirk Coal Co. Ltd.
1224 Broad Street Phone G 3241

Twenty-five Years Ago To-day

THE VICTORIA DAILY TIMES
FEBRUARY 1, 1907

(From The Times Files)

City Engineer Topp announces that $75,000 will this year be spent on block paving alone. Government Street will be among those which must be paved. This pavement was put down only five years ago. The blocks were not treated with creosote and are consequently worn into holes.

* * *

Dynamite will probably be used to rescue what remains of the machinery of the wrecked steamboat Alice Gertrude, which lies at Callam Bay. The Rapid Transit, a steamboat belonging to the Inland Navigation Company, has left Seattle for the scene of the disaster.

* * *

Weather forecast—Victoria and vicinity: Light to moderate winds, generally fair and cold.

* * *

The Cunard Royal Mail turbine steamer Carmania has now completed her first year in the Atlantic service of the company. This has been done without the loss of a single working day and with a maintenance of the highest expectations which has been held by builders and owners.

* * *

London, Jan. 31.—King Edward and Queen Alexandra are spending a week in Paris before the opening of Parliament.

Other People's Views

Letters addressed to the Editor and intended for publication must be short and legibly written on one side of paper only. The longer an article the shorter the chance of insertion.

All communications must bear the name and address of the writer, but not for publication unless the writer wishes.

The publication or rejection of articles is a matter entirely in the discretion of the Editor.

No responsibility is assumed by the paper for the preservation or return to the writers of communications submitted to the Editor.

"TOGO'S" LETTER

To the Editor:—"Juan" Togo prattles over his fish canneries and its "almost 100 per cent Japanese"; while at Shanghai, "were a number of babies and bodies of children riddled by bullets."

Togo should know that he is living with decent men, and that British Columbians are not the unfortunate suffering Chinese. When Togo is not wallowing in fish he should practice ji-jitsu, catching his cans by the shadow of his own noble figure on the wall. After this evanescent eruption he should stride (like unto a giant) into the light, turn towards the east and surmise somewhat — for he may have to-go!

E. R. ELLIS-TUCKER.

P.O. Box 292, Victoria, B.C., January 29, 1932.

O YEAH?

To the Editor:—A letter in your correspondence columns on Saturday from "Hard-working Britisher" in reply to one from "Hard-working Canadian" contained this sentence: "Let him have his Canadian-born statesmen, but let them remember that corruption in high places is unknown among the British statesmen."

Is that so? What of the sale of honors from which the political parties in Great Britain have admittedly fattened their party campaign funds, which became so flagrant that Lord Selborne described it as a scandal of the first magnitude? What of the £3,000,000 fund of Lloyd George which was gained from the sale principally of peerages and knighthoods?

In some instances these peerages entitled their holders to seats in the House of Lords, one of the two houses of the "Mother of Parliaments," and are hereditary. It is only two years ago that a South African diamond merchant threatened action against one of the party whips because, after he had paid for his title, the honor was refused him because of some incident in his past, and the money had to be refunded to him. In fact, the sale of honors has been going on for centuries. At one time monarchs rewarded their dissolute favorites for abetting their debaucheries in this way. (See Pepys Diary, Macaulay's and Green's histories). What of the "noble" distillers and their ramifications? What of the open purchase of constituencies in elections, cynically admitted by Disraeli and frankly described by Morley, Justin McCarthy and others? These are all in the printed record. Has not "Hard-working Britisher" ever heard of them?

ANOTHER HARD-WORKING CANADIAN.

WORKMAN'S COMPENSATION

To the Editor:—The intimation that the financial standing of the Workmen's Compensation Fund is not all that it might be, will not be news to many people. When this beneficial measure was enacted some fourteen years ago the minimum wage for workers was around $3 a day; the maximum around $4.50 per day, an average of around $4 a day. Thus in those days the total liability of the fund never exceeded a payment of more than $15 per week compensation. To-day we find weekly payments as high as $45, yet the levy is still but a cent a day as it was fourteen years ago. Few people realize that every successful strike for higher wages entails a drain upon the fund to the extent of sixty cents in the dollar. The worse off, as usual, are those who are working in industries which must compete with European prices, or be shut down. Lumber workers in the mills are still working for the same wage they received fourteen years ago. Others, especially in the motion picture business, which does not have to compete abroad, have trebled their salaries; and the trebling has been accomplished by means which will bear investigation. A trail of bombed theatres from Vancouver clear down to Halifax would tell a lot.

It is a crime that a lumber worker paying one cent a day should draw as compensation the meagre sum of $10.56 weekly, whilst another, also paying but one cent a day, should draw $45 weekly. The latter is doubtless not the limit, but the one cent a day assured is for the highest and the lowest paid alike. Most people would affirm that the lumber worker is the more valuable asset to the province, and so he is. Incidentally, that costly labor delegation that traveled to Ottawa requested a raise in these payments, which would increase that $45 weekly payment to $56.25; others to be raised in proportion, of course. There are several ways to remedy these glaring inequalities, and thus help to place the fund on a stable basis. A flat rate of $15 per week would help the lower-paid workers (the revenue producers), would be no hardship to the high-paid workers, and would assuredly stop the drain on the funds. As a matter of fact, the Act was never intended to assist high-salaried employees. It was for the working man whose wages at the time were around $3 per day and to whom an accident entailing loss of that $3 was a serious matter. A man drawing $75 per week should be in no need of assistance from the government, which in turn means the people. The average working man earning but $35 per week would scorn to ask for free treatment at a hospital. If a flat weekly payment cannot be agreed upon (it ought to be), increase the dues of the highly paid. Say the one-cent minimum up to $20 per week, and an additional daily cent for every additional $10 (not part thereof). Thus a worker drawing $48 per week would pay 18 cents, which is a heck of a lot less than the $11 a week a British miner pays into his dole fund, and in thousands of cases never gets a penny in return. The flat rate plus the above dues would be even better. The higher paid ones would always have the consolation of knowing that a reduction of wages would mean lower dues, and conversely, yes. The highest payments under the above scheme would be still far lower than the union dues, which bring no compensation payments whatever. It is common knowledge that our foreign unions extol the present arrangement in that it permits them to collect their own dues and foist the compensation payments on our people. The Commission which will soon presumably sit to inquire into finances will have a merit of success in direct proportion to the number of foreign union agents that can be kept outside its deliberations.

Once upon a time the one-cent levy was supposed to cover clerical expenses. That supposition is exploded, and badly. WALTER FOSTER.

FAITH AND WORKS

To the Editor: — Will you kindly grant space in your columns to an old subscriber to comment on certain matters which may prove of interest to some of your patrons? After a trip to the Old Country, I bought a farm in the County of Perth, Ont., near Listowel, a town of some 5,000 inhabitants. There were three churches in that town—Church of England, Presbyterian and Methodist." An old Scotch neighbor died, and a young minister in charge of the Presbyterian congregation came out and performed the funeral service at the house. Among other things in his sermon, he made the following remarks, viz.: "The departed has gone to the land whence no traveler ever returns, and the place that knows her soon shall henceforth know her no more forever." No doubt he had learned that saying at college and was told it was very appropriate on such an occasion. Now the young man made two false statements. No dead person can travel anywhere, but is carried to Hades or the grave, where he or she remains until the resurrection. The second error he made was to say: "That the place that knows her now shall henceforth know her no more." When the dead are raised they return to their first estate here on earth. The true church of course is excepted, as they are caught up to heaven. All who are in their graves shall hear His voice and come forth. Even those inhabitants of the ether of the planet Saturn and others are promised a return to their former estate, as the Prophet Ezekiel writes in chapter sixteen, verses from fifty-two to fifty-six. This proves conclusively that the statements made by the young minister at the funeral mentioned are unscriptural and false, and shows the kind of stuff students are taught at colleges where they are educated and trained for the ministry. The greatest enemies of the Almighty on earth to-day are to be found among the clergy. I will quote one instance to prove this as a fact. Bishop Barnes of Birmingham goes to London and preaches both in Westminster Abbey and St. Paul's Cathedral. In his sermon he said, among other things, that the record in Genesis of the creation of man was an old man's fable. We should honor great scientists like Darwin (falsely so called). The whole Bible corroborates the fact that God created man in His own image (which He most assuredly did), and surely that was not an ape. Can anyone conceive a greater insult to the Great Creator? However, this is in fulfilment of what St. Paul wrote in I Timothy iv, viz.: "Now the spirit speaketh expressly that in the latter times some shall depart from the faith, giving heed to seducing spirits and doctrines of devils, speaking lies in hypocrisy, having their conscience seared with a hot iron." Does not this Scripture fit the case of Bishop Barnes admirably? Yet such people dare to call themselves Christians, when they are in the Devil's service and doing his work on earth.

Now with regard to the world-wide depression. There are many great men in the world who tell the people the worst time is over and conditions will improve shortly. Among these are to be found presidents of great railway corporations, politicians, bankers, ministers, etc. Events transpiring in the near future will prove all these people false prophets. Instead of times getting better, they will get worse, and the whole of Christendom (falsely so-called) will be plunged in anarchy, and the great battle of Armageddon will be fought in the which God shall pour his vengeance on all his enemies, and they shall be destroyed, and there shall be such a slaughter that we read in the New Testament "Unless the Lord had shortened those days there should be no flesh saved." Conferences, world's court and League of Nations will accomplish nothing (read Isaiah chapter eight, verses nine and ten).

These are all devices of the prince and ruler of this evil world, who is Satan, to divert the minds of the people from the fact that the long-promised Kingdom of Christ is at the door. It alone shall restore order out of the chaos that prevails at present in the world and bring lasting peace, prosperity, happiness, health and life everlasting, and thus fulfill the promise made long ago to His true and faithful servant Abraham, "In thee and thy seed (which is the Christ) shall all the families of the earth be blessed.

JOHN C. MOLLET

Fulford Harbor, B.C., January 29, 1932.

OUR PRICES ARE RIGHT
AT OUR SAW MILL
We cut and manufacture lumber
At our factory we manufacture windows, doors and general millwork
Agents for Cyproc Fireproof Wall Board
Your inquiries will be appreciated
THE MOORE-WHITTINGTON LUMBER CO. LTD.
Saw Mill G 2211 Victoria, B.C. Factory E 2911

DAVID SPENCER
LIMITED

Meats-Provisions-Delicatessen

TUESDAY VALUES—CASH AND CARRY

BACK BACON — Peamealed 1 to 3 lbs., 20¢
EGGS — Strictly Fresh — Firsts, doz. 18¢ — Extras, doz. 19¢
AYRSHIRE HAM — Sliced 1-lb. lots, 23¢

Spencer's Dependable Bulk Butter
Not Packaged; Not Storage Butter; Guaranteed Fresh
Made and Sold Fresh

Fresh Creamery Butter, lb., 24¢; 3 lbs. for .....70¢
Pride Brand Butter, lb., 25¢; 3 lbs. for .....73¢
Pure Lard, 2 lbs. for 17¢; Beef Dripping, lb.....5¢
Sooke Brick Cheese, lb., 29¢; Finest Mild Cheese, lb., 18¢
Velveeta, halves, 17¢; Finest Matured Cheese, lb....28¢
Libby's Mincemeat, lb., 18¢; Sauerkraut, 2 lbs. for..15¢
Pride Honey, your own container, lb.....13¢
Sliced Ham Bologna, lb., 20¢; Large Wieners, lb....20¢
Sliced Lamb Tongues, lb., 45¢; Boiled Ham, lb.....35¢

MEATS—AS CUT IN CASE

Kidney Suet, lb. ..... 5¢
Pork Liver, lb. ..... 8¢
Pork Steaks, lb. ..... 10¢
Oxford Sausage, lb. ..... 7¢

Rib Lamb Chops, lb., 21¢; Loin Pork Chops, lb.....15¢
Veal Steaks, lb., 18¢; Minced Steak, lb.....10¢
Lean Boneless Stew Beef, 2 lbs. for .....26¢
Spare Ribs, lb., 11¢; Pork Kidneys, lb.....11¢
Beef Hearts, lb., 8¢; Cooked Tripe, lb.....10¢
T-bone Steaks, lb., 22¢; Sirloin Steaks, lb.....22¢

SERVICE MEATS, DELIVERED

Little Pig and Country-style Pure Pork Sausage, lb..16¢
Boneless Brisket Corned Beef, lb., 14¢ and .....8¢
Pork Tenderloins, lb., 30¢; Beef Liver, lb.....13¢
Loin Pork Chops, lb., 18¢; Lamb Liver, lb.....20¢

Extra Special Values For Your February Order
Groceteria --- Cash and Carry

Aylmer Plum Jam, 4s. Per tin 29c
Empress Orange Marmalade, 40-oz., per jar .....25¢
Ryvita Crispbread, large pkt. .....40¢
Five Roses, Royal Household and Robin Hood Flour—
24-lb. sack .....68¢
49-lb. sack $1.35
Spencer's S Flour, 24-lb. sack .....64¢
Spencer's S Flour, 49-lb. sack $1.25
Fraser Valley Logan Jam, 40-oz., per jar .....25¢
Clark's Chili Sauce, per bottle .....15¢
Clark's Corned Beef, ½s, 2 tins for .....19¢
Singapore Sliced Pineapple, 2s. 2 tins for 15c
Ogilvie's Wheat-Hearts, per pkt. .....13¢
Empress Blackberry Jam, 4s, per tin...41c
Empress Gooseberry Jam, 4s, per tin ...41c
1 of Each for 80c
Sunlight Soap, 2 cartons for 33c
Lux Toilet Soap, 3 tablets for 20c
Oxo Cordial, 16-oz. bottle .....89¢
Canadian Pears in Syrup, 2s, squat, 2 tins for 21c
Canadian Peaches in Heavy Syrup, 2s, squat, 2 tins for 27c
Rolled Oats, 4-lb. bag .....15¢
Australian Corned Mutton, 1s, per tin .....20¢
We Are Still Continuing Our Canned Vegetable Special
Aylmer Peas, sieve 5, 2s, 2 tins for .....15¢
Aylmer or Quaker Corns, 2s, 2 tins for .....15¢
Aylmer Tomatoes, large tins, 2 tins for .....17¢
Beekist Honey, No. 2½ tin .....28¢
Robin Hood Rapid Oats, per pkt. .....17¢
Aylmer Pork and Beans, 2s, 2 tins for .....15¢
Christie's Assorted Biscuits, 1-lb. pkt. .....27¢
Kellogg's Corn Flakes, 2 pkts. for .....17¢
Mason's O.K. Sauce, per bottle .....23¢
Florida Grapefruit, 2s, per tin .....24¢

Regimental Activities

Battalion orders by Lieut.-Colonel Brooke Stephenson, commanding First Battalion (16th C.E.F.) the Canadian Scottish Regiment. The Armouries, Victoria, B.C., February 1.

Duties—Orderly duties will be as follows:

Week ending February 8: Orderly officer, Lieut. W. F. A. Pollard; orderly sergeant, Sergt. M. Calderwood; order., corporal, Cpl. J. Luney.

Week ending February 15: Orderly officer, Lieut. W. B. Lambert; orderly sergeant, Sergt. F. Balsom; orderly corporal, Cpl. K. Coles.

Parades—The battalion will parade at the Armouries as follows: Monday, February 1, at 8 p.m. Dress, drill order. Thursday, February 4, at 8 p.m. Dress, optional.

Training — Monday, February 1, training under company arrangements. Thursday, February 4, recruit training and sports. Full period.

Infantry Association — The commanding officer takes this opportunity of extending to all the members of the unit his congratulations on the excellent showing made in this competition. The unit won the Infantry Association Cup for the year, 1931-32. This showing is highly creditable.

Attestations—1369, Pte. C. A. Plowright, "A" Company; 1370, Pte. A. Crabble, "C" Company; 1371, Pte. F. G. Snelling, "B" Company; 1372, Pte. R. H. Stark, "D" Company, and 1373, Pte. A. H. Kerap, "D" Company.

Discharges—1068, Cpl. T. M. Nixon, "C" Company; 1077 L.-Cpl. H. R. White, "C" Company, and 538 Sgt. Winter, "A" Company.

Leave of Absence—1138 Pte. G. C. Campbell, "C" Company, extended leave for three months from January 5; 1205 Pte. H. Amphlett, "C" Company, for three months from January 21, and 675 A.-Sgt. S. L. Byng, "C" Company, for three months from January 14.

Promotions—To be acting sergeant effective February 1: 906 Cpl. R. Gilmour, "D" Company; to be l.-corporal effective February 1, 1228 Pte A. Stubbs, "D" Company.

R. B. MATHEWS,
Captain and Adjutant.

CANADIAN ENGINEERS

Daily orders by Captain J. H. McIntosh, Canadian Engineers, officer commanding 17th Fortress Company, Canadian Engineers, Esquimalt.

Parade—The 17th Fortress Company C.E. will parade at company headquarters on Friday, February 5, at 8 p.m.: 8 to 8.45 p.m., infantry training (section drill); 8.45 to 9.15 p.m., military engineering (obstacles); 9.15 to 9.45 p.m., bridging (barrel pier).

Duties—To be orderly sergeant for ensuing week, Sergt. A. Mendum, C.E.

Strength Increase—Taken on the strength of the 17th Fortress Company, Sapr. J. Potts, C.E.

There are a few vacancies for recruits who will be trained in electrical and mechanical work. For further information apply to District Engineer officer, Work Point Barracks, Esquimalt, B.C.

J. H. McINTOSH,
Captain, C.E.,
O.C. 17th Fortress Company, Canadian Engineers, Esquimalt, B.C.

COMPANY ORDERS

H.T. Company, 11th Divisional Train, C.A.S.C.—The company will parade on Tuesday, February 2, 1932, at the Armories promptly at 8 p.m. for lecture on the I.C. engine and miniature range practice. Dress, drill order.

H. L. ROSE, Capt.
O.C. Company.

Brigade orders by Lieut.-Col. T. B. Menk, V.D., commanding 5th (B.C.) Coast Brigade, C.A.

Duties for week ending February 6, 1932—Orderly officer, Second Lieut. C. A. Smurthwaite; next for duty, Lieut. A. N. Robertson; orderly sergeant, Sergeant J. Atkin; next for duty, Sergeant R. Phipps.

Parades—All units of the brigade will parade under their respective battery commanders on Tuesday, February 2. Fall in at 7.55 p.m. Dress, blue patrols and breeches. Battery commanders will hand over parades to Major V. McKenna, M.C., at 8.15 p.m. for instruction.

Board of officers, audit—The following will constitute a brigade audit board: President, Major. J. B. Clearihue, M.C.; members, Major C. S. Gonnason, M.C., Capt. R. E. A. Diespecker.

Sergeants' Mess meeting — The monthly meeting of the Sergeants' Mess will be held in the mess room on Thursday, February 4, at 8.30 p.m. Dress, blue patrols. All members are expected to attend.

Annual meeting Brigade Association will be held on Tuesday, February 23, at 9 p.m.

Annual meeting Brigade Rifle Association—The annual meeting of the Brigade Association will be held on Tuesday, March 8, at 9 p.m.

Canadian Artillery Association equipment competition—The following is the result of C.A.A. accountantship and equipment competition: First prize, 58th Field Battery, C.A.

The following are excused from parades while attending school of instruction: Capt. B. R. Ker, Second Lieut. P. Ridgway-Wilson, Sergt. G. H. Benwell, Sergt. C. H. Tait, L.-Sergt. H. Bapty, L.-Sergt. E. Boss, Gnr. R. L. Buller, Gnr. A. D. Morris, Gnr. R. D. Ingleson.

Promotions—The commanding officer is pleased to approve of the following promotion: No. 504, Gnr. J. G. McDonald, 2nd A.A. Section, to be bombardier, as from 26-1-32.

Strength decrease — The following are struck off strength as from 26-1-32: No. 3057, Bdr. P. L. O'Connor, 56th Heavy Battery, time expired; No. 3087, Gnr. D. Stewart, 56th Heavy Battery, time expired; No. 3100, Gnr. A. W. Boyden, 56th Heavy Battery, time expired; No. 3139, Gnr. H. Thomas, 56th Heavy Battery, time expired; No. 506, L.-Bdr. J. Cheetham, 2nd A.A. Section, time expired; No. 538, Gnr. J. L. Richer, 2nd A.A. Section, time expired; No. 543, Gnr. A. Crabb, 2nd A.A. Section, time expired.

Strength increase — The following O.R.'s are taken on strength and posted to battery as under: No. 544, Gnr. I. P. Bishop, 12th Heavy Battery, 26-1-32; No. 545, Gnr. E. Dyer, 12th Heavy Battery, 26-1-32.

S. R. BOWDEN,
Captain and adjutant, 5th (B.C.) Coast Brigade, C.A.

No. 13 Field Ambulance, C.A.M.C.

Parades—The unit will parade at the Armories on Tuesday, February 2 at 8 p.m. Dress, drill order.

Sports—Swimming tank and gymnasium will be available.

J. H. MOORE,
Lieut.-Col. commanding.

February Sale of Home Furnishings

Bargains In Furniture, Carpets and Draperies

Domestic Oriental Rugs

Greatly Reduced for This Sale

1 only, Royal Sarouk Rug, 8.4x10.4; blue color, attractive medallion design. Regular $195.00, for..... **$100.00**

1 only, Baristan Rug, 8.3x11.6; colors rose and blue; small Oriental design. Regular price $179.50, for.. **$100.00**

2 only, Baristan Rugs, 7.9x10.6; both good designs; gold and blue. Regular price $147.50... **$85.00**

1 only, Hardahan Rug, 7.0x9.6; rose, blue and gold; large medallion centre. Regular $37.50, for.. **$75.00**

1 only, Baristan Rug, 5.3x8.6; colors rose and blue, with medallion centre. Regular $87.50, for..... **$50.00**

1 only Hardahan Rug, 4.0x3.7; rose and blue on a black ground. Regular $57.50, for..... **$35.00**

—Carpets, Second Floor

Barrymore Imperial Seamless Axminster Rugs

Size 9.0x10.6. On sale for..... **$35.00** | Size 9.0x12.0. On sale for..... **$39.75**

Beautiful Carpets all in one piece; fine designs.

—Carpets, Second Floor

Axminster Hearthrugs—On Sale Tuesday

Rugs, 27x54 inches, with deep pile. A selection of designs.

Complete Bed Outfits

Simmons All-steel Bed, ivory or walnut finish; complete with reinforced double-woven spring and all-felt mattress **$16.80**

Cane-panel-design Bed, walnut or ivory finish; all standard sizes; complete with guaranteed woven wire spring and all-felt mattress..... **$21.35**

Simmons Graceline Bed, panel design; complete with cable or coil spring and a new type spring-filled mattress. Sizes 3 ft. 3 ins. and 4 ft. 6 ins. only. **$33.85**

Steel Couches

All-steel Couch wtih cable spring and drop sides. Opens to large size bed. Complete with cretonne-covered divided mattress... **$10.95**

Cable Spring Steel Couch, with cretonne-covered all-felt mattress with roll edge and pillow, at **$12.90**

Link-fabric All-steel Couch with extra coil spring centre. Complete with divided mattress. Choice of cretonne covering.. **$12.75**

Don't Forget the

Firemen's Ball

Friday, February 5, at the Empress Hotel

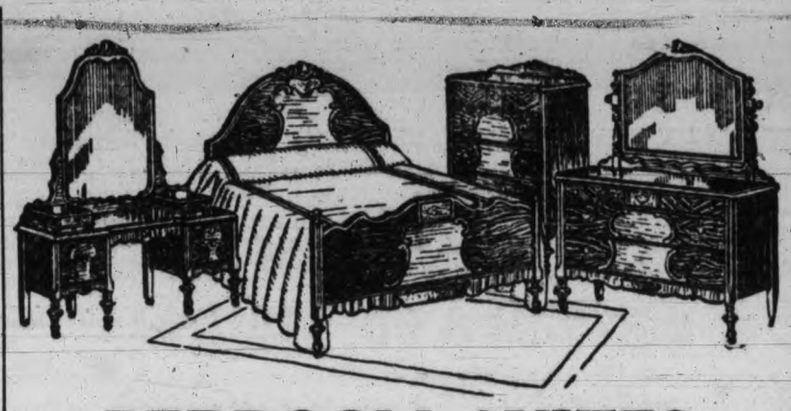

BEDROOM SUITES

At Exceptionally Low Prices

Dark Walnut-veneered Bedroom Suite with oval panel bed, large dresser and dressing table with oval mirrors and roomy chiffonier. February price..... **$237.50**

Solid Walnut Bedroom Suite with panelled bed, dresser, dressing table, four-drawer chiffonier and cane-seat bench. February price..... **$176.50**

Walnut Bedroom Suite with new style Venetian mirrors and Hollywood dresser, full-size bed, dresser and highboy. Four pieces **$159.00**

—Furniture, Second Floor

DINING ROOM SUITES

Oblong Extension Table, roomy buffet and six Panel-back Chairs with upholstered seats—eight pieces—all walnut veneer, and only..... **$159.00**

Oak Dining-room Suites in shaded finish—buffet, Queen Anne extension table, five small and one armchair, with panelled backs **$118.00**

Walnut-veneered Dining-room Suite with full width cupboard in buffet, built-up top extension table and six upholstered slip-seat chairs. Price.. **$139.00**

—Furniture, Second Floor

Sale of

Blankets

PURE WOOL BLANKETS

In scarlet, green, navy and silver grey. Size 60x80 inches. Each **$1.69**

WHITE PURE WOOL BLANKETS

In soft, fleecy finish and good weight for warmth—

Size 60x80 inches. A pair **$6.69**

Size 64x84 inches. A pair **$7.69**

Size 72x84 inches. A pair **$8.69**

PURE WOOL BLANKETS AND BED THROWS

In all popular colorings, the ends finished with satin binding. Size 60x80 inches. Values to $6.95, for.. **$4.95**

PROSPERITY SILVER GREY BLANKETS
All Pure Wool. Even Weave. Soft and Fleecy

5 lbs.—56x75 inches. On sale, a pair **$4.75**

6 lbs.—60x80 inches. On sale, a pair **$5.75**

7 lbs.—64x84 inches. On sale, a pair **$6.75**

8 lbs.—72x84 inches. On sale, a pair **$7.75**

9 lbs.—72x90 inches. On sale, a pair **$8.75**

—Staples, Main Floor

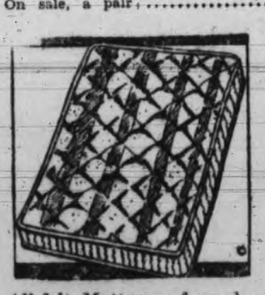

Felt Mattresses

At Sale Prices Are Real Bargains

All-felt Mattresses, covered with art ticking, well tufted and with roll edge. All standard sizes. Each **$5.75**

All-felt Mattress of good weight, covered with serviceable ticking, finished with roll edge and furnished in all required sizes **$8.45**

All-white Layer Felt Mattresses, guaranteed to satisfy. They have roll edge and covered with good quality ticking. All widths **$11.50**

All-white Layer Felt Mattresses with biscuit tufts. Have Imperial roll edge and covered with selected ticking. Any size required. Each **$16.75**

—Furniture, Second Floor

FEATHER PILLOWS

Size 21x27 Inches

Extra well-filled Feather Bed Pillows, covered in attractive floral tickings. On sale, a pair **$3.98**

—Staples, Main Floor

RAYON-FRILLED BEDSPREADS, $3.98

Lovely Rayon Bedspreads, in popular shades of rose, blue, green, orchid and peach, schirred with deep flounce. A value that recently sold at $5.95. February special, at **$3.98**

—Staples, Main Floor

Extra Size White Towels, Size 27x54 Inches. Special **79c**

Ideal Bath Towels, woven from two-ply yarn. Canadian make. These have daintily striped borders in colors. A value you would readily pay $1.00 for. Featured at ..... **79¢**

ENGLISH CRETONNES

At Exceedingly Low Price

Cretonnes, 30 inches wide; reversible chintz effect. A yard, at ..... **29¢**

English Sunfast Cretonnes, 30 inches wide. Fast color, serviceable chintz effect. A yard, at ..... **49¢**

Shadow Cloth, 30 inches wide. Genuine warp print. An outstanding value. A yard ..... **49¢**

Cretonne, 48 inches wide, in good designs. On sale, a yard ..... **49¢**

Cretonnes, 31 inches wide. Many exclusive block-printed effects. A yard ..... **75¢**

—Draperies, Second Floor

RUFFLED CURTAINS

Better Values Than We Have Offered for Many a Season

Ruffled Curtain Set, 2¼ yards long, of fine scrim; ruffles and valance trimmed with rose, blue, gold, mauve or green. A set..... **75¢**

Ruffled Curtain Sets, 2¼ yards long, made from ivory marquisette; valance trimmed with rose, blue, green and gold. A set **$1.25**

Ruffled Curtain Sets, 2¼ yards long, of marquisette. Colored grounds of rose, blue, gold and green, and mauve designs in self colors. New Priscilla valance. A set **$1.95**

—Draperies, Second Floor

CHESTERFIELD SUITES

Three February Bargains

This is a real money-saving value! Chesterfield—gentleman's chair of extra size, lady's chair adn fireside footrest. The suite attractively covered in either tapestry or genuine mohair. February Sale price **$119.00**

Roll-arm Chesterfield Suite, covered with genuine mohair; floral pattern reversible cushions edged in black. Three-piece suite **$149.00**

The Langham Chesterfield Suite, all-over upholstered with high-grade floral tapestry. Large spring arms, reversible cushion and spring-filled back. Price **$259.00**

—Furniture, Second Floor

SALE OF LINOLEUMS

1,000 yards of Dominion Printed Linoleum, on sale, a square yard ..... **79¢**

Canadian Inlaid Linoleum, superior grade and beautiful designs. Made in Canada. Regular. a square yard, $1.50, for **$1.25**

New Embossed Inland Linoleum, designs suitable for breakfast nook or sun-room. A square yard **$1.75**

—Linoleum, Second Floor

OPEN STOCK DINNERWARE

At Very Low Prices for This Sale

32-piece Dinner Sets in a neat ivory and gold pattern. This set may be added to at any time. A set **$3.95**

32-piece Dinner Set, ivory or white body with wide or narrow borders. Different colorings, a set **$5.95**

32-piece Dinner Sets with enamel decorations in color, on ivory with cream border and an allover pattern with birds and flowers with key border. A set, at **$6.95**

32-piece Set of English semi-porcelain with rich border pattern in brown, green and rose on ivory body. A set **$7.95**

—Chinaware, Lower Main Floor

FINE SCOTCH MADRAS

36 inches wide, ecru shade, various designs. A yard ..... **19¢**

45 inches wide, in ecru color and fine designs. A yard ..... **25¢**

—Draperies, Second Floor

RAYON CURTAIN NETS

Values 85c a Yard, for 39c

Nets, 36 inches wide, with lace edge. Ecru color. Fine designs.

—Draperies, Second Floor

WINDOW SHADES

Mounted on Spring Rollers, 59c

Sand shade Opaque Shades, 3 feet wide 5 feet long. Complete with brackets and ring pull ..... **59¢**

—Draperies, Second Floor

DAVID SPENCER LIMITED

Phone Empire 4141—Store Hours: 9 a.m. to 6 p.m.; Wednesday, 1 p.m.; Saturday, 6 p.m.—Phone Empire 4141

SOCIAL, PERSONAL AND HOME INTERESTS

POTATOES

Potatoes, not in warm storage, have suffered from the cold snap. Prices will be higher.

Island Burbanks, fine cookers, per sack.....$1.05
Scottish Champions, white and mealy, per sack.....$1.10

Good Broken Pekoe Tea Per lb., 25¢; 4 lbs.... 95¢
Fraser Valley Orange Marmalade, 2½-lb. jar.....27¢
Radio Tender Large Peas 2 tins for .....23¢
Swift's Classic Soap 8 bars for.....25¢

Robin Hood or Ogilvie's Rolled Oats, 20-lb. sacks.....79¢
Aunt Jemima Pancake Flour 2 cartons for .....35¢
Kay Brand Maple Flavor Syrup 23-oz. jugs .....23¢
Heinz Soup, Tomato or Vegetable, 3 tins for.....27¢

Boiling Fowl, lb.....20¢
Lamb and Veal Stew, lb...10¢

Rolled Ribs of Beef, lb....14¢
Loin Pork Chops Per lb. .....15¢

Eastern Salt Cod, new stock Per lb. .....20¢

Eastern Smoked Haddie Fillets 2 lbs. for .....35¢

H. O. KIRKHAM & CO. LTD.
612 Fort Street
NEW TELEPHONE NUMBERS
G8131 Groceries (3 Phones) G8135 Meats, Fish, Provisions (2 Phones)
E8031 Fruit E0251 Office and Delivery Inquiries

Schubert Club Recital
SHRINE AUDITORIUM
Tuesday, February 2, at 8.15
AARON STANKEVICH
Violinist
Tickets, 85c and 55c
On Sale at Fletcher Bros.

News of Clubwomen

Graduate Nurses' Association.—The annual meeting of the Victoria Graduate Nurses' Association will be held Tuesday at 8 o'clock at the Nurses' Home, St. Joseph's Hospital. Officers for the ensuing year will be elected. The business meeting is to be followed by a social hour and refreshments.

Lodge Joint Meeting.—A joint meeting of the Ladies' Auxiliary to the Pride of Victoria Lodge 2867 R.A.O.B. will be held in the R.A.O.B. Hall, 557 Yates Street, Tuesday evening at 8 o'clock. As it is open to all members of the lodge they are asked to make a special effort to attend. Some important matters will be discussed.

Douglas Chapter I.O.D.E.—The regular monthly meeting of the Sir James and Lady Douglas Chapter to be held on Thursday at 2.30 o'clock will be followed by the annual meeting of the chapter at which reports of officers and conveners of committees will be given. The regent, Mrs. R. B. McMicking, who has been returned for the twentieth year in succession, will be in the chair, and the executive will serve tea at the close of the meeting which is held in the headquarters of the Municipal Chapter, 202 Union Building, View Street. Members are earnestly requested to attend the meeting.

Lodge Banquet—Daughters of England Princess Alexandra Lodge will hold their annual banquet Thursday in the Sons of England Hall at 5.30 o'clock, followed by a concert and dance at 8.30 to which members may bring two friends. Donations may be left at the hall any time during the day.

Lake Hill W.I.—The monthly meeting of the Lake Hill Women's Institute will be held in the institute rooms, Lake Hill, to-morrow at 2.30 o'clock.

Friendly Help Meeting—The monthly meeting of the Friendly Help Association will be held to-morrow morning at 10.30 o'clock in the rooms, Market Building, Cormorant Street. All members are earnestly requested to attend as the election of officers, postponed from the annual meeting, will take place.

FASHION PLAQUE

A brimmed hat of natural baku for the south has an inset and band of red, white and blue knitted woolen material.

NOW LOSE FAT A POUND A DAY ON A FULL STOMACH

Do Just These Two Simple Things—Fat Melts Away

Science has made important discoveries in fat reduction. The average fat person can now rip off a pound a day—four to seven pounds every week!—on a full stomach, with never a hungry moment. Thus it is foolish now to stay fat.

This is what you do: Take a teaspoonful ordinary Jad Salts in a glass of water a half hour before breakfast every morning. This reduces moisture-weight instantly. Also cleanses the system of the waste matter and excess toxins that most fat people have, and banishes puffiness and bloat.

Then do this about eating. FILL YOUR STOMACH — eat your fill—of lean meats, vegetables like spinach, cauliflower, cabbage, tomatoes, etc., and lots of salads. Eat a lot. Eat all you can hold. Don't go hungry a minute! Cut down on fats, sweets and desserts, bread. Eat any fruit for dessert.

That's all you do. Fat seems to melt away. The coarse lines of overweight give way to the refined ones of slenderness. You lose as much as a pound a day. You feel better than for years. For in this treatment you achieve two important results. The Jad Salts clear your system of toxins. The diet takes off fat with food that turns into energy instead of weight.

If you're tired of being embarrassed by fat, try this way. You'll be glad that you did. You can get Jad Salts at any drug store.

*Note particularly — Jad Salts is urged purely as a poison-banishing agent—not as a reducing. The change in food does the work.

Regina Officer And Local Girl Married Here

Miss Constance Waugh Becomes Bride of Capt. Christopher Vokes

Pretty Wedding Solemnized Saturday Evening at St. Mary's Church

A smart wedding was solemnized on Saturday evening at 8 o'clock at St. Mary's Church, Oak Bay, when Rev. Canon A. DeL. Nunns united in marriage Constance, youngest daughter of Mrs. J. Calder Waugh, Rockland Avenue, and the late Mr. J. Calder Waugh, of Winnipeg, to Captain Christopher Vokes of Regina, son of Major J. P. Vokes of Kingston, Ont., and the late Mrs. Vokes.

Given in marriage by her brother, Mr. John Waugh, the bride made a delightful picture in her wedding gown of Chantilly lace, fashioned with long, full skirt touching the floor, and tight-fitting bodice made with short puff sleeves and slim, tight wrist-length cuffs. A girdle of lace lined with ice-colored chiffon was tied in a large bow at the back and added a distinctive touch to the charming gown. Her veil was of white silk net and fell in soft folds to form a long train. She carried a shower bouquet of pale pink sweetheart roses, lilies of the valley and blue iris.

Her only attendant was Mrs. Anthony Farrer, who chose for the occasion a frock of pale pink ashes of roses silk crepe with which she wore a turban in matching color and an apple green velvet coatee. She carried an arm bouquet of pink roses. The groom was supported by Mr. F. M. Cabeldu and the ushers were Messrs. Howard Harman and Reginald Wenman.

For the occasion the church had been prettily decorated with pink cinerarias and greenery, and the guest pews were signified with bows of pink tulle.

The bridal party was met at the entrance to the church by the boys' choir who preceded them up the aisle, singing "O Perfect Love." During the signing of the register three choir boys, Masters Bob Williams, Billy Gardiner and David Groos, sang "O Father All-creating." Mr. F. T. C. Wickett presided at the organ.

Following the ceremony at the church, a reception was held at the home of the bride's mother, where Mrs. Waugh, gowned in pale orchid chiffon, trimmed with a darker shade of orchid and lace hat in the same shade as the gown and adorned with a bow of velvet ribbon in deep orchid, assisted in receiving the guests.

An out-of-town guest at the wedding was Mrs. E. F. Mackie of Duncan, aunt of the bride, who wore a dress of Persian red crepe and hat to match and assisted in welcoming the guests.

Captain and Mrs. Vokes left on the midnight boat for Vancouver and will visit in Banff and Calgary prior to leaving for Regina where they will make their home and where Captain Vokes is district engineer officer for Saskatchewan.

For traveling the bride wore a frock of Empire blue flat crepe with hat and shoes to match, and a grey caracul coat with platinum fox collar and cuffs.

Y.W.C.A. Annual Meeting Will Be Held To-morrow

The annual meeting of the association will be held to-morrow evening at 6 o'clock. It is to be a supper meeting, but reports of officers and committees will not be taken until 7 o'clock and any not wishing to come to supper will be welcome at that time.

The china painting class, conducted by Mrs. Willis, will be held to-night instead of to-morrow.

Glee Club Girls much regretted the departure of Miss Kate Francis Ede, but their best wishes go with her to her new position in Penticton. The girls and association are glad, too, to welcome Miss Demot Bailey as new leader of the Glee Club. The wood carving class still continues under Mrs. Yates and some of the work done by the girls will be displayed on Tuesday night.

Friday afternoon at 2.30 o'clock is the Y.W.C.A. linen shower, when all gifts of linen will be very much appreciated. Mrs. Wm. Allan is convener.

The children's story hour will be held at 10.30 Saturday morning with Miss Hazel King taking the story period and Miss Astle taking the games.

L'Alliance Francaise—The monthly meeting of L'Alliance Francaise will be held Wednesday evening at 3 o'clock at 1085 Moss Street, when there will be a debate, followed by a discussion upon the forthcoming visit lecture by M. Leon Ballas, official lecturer, who will arrive from Paris February 15 and speak that same evening at the Victoria College.

FLAPPER FANNY SAYS:

Bright covers sometimes disguise dull books.

BECOMES BRIDE OF PRAIRIE OFFICER

—Photo by Savannah

MRS. CHRISTOPHER VOKES, (NEE WAUGH)

PERSONAL

Mr. and Mrs. G. H. Gowan of Vancouver are visiting in Victoria and are guests at the Empress Hotel.

* * *

Mrs. W. Ives of Calgary is visiting in Victoria as the guest of her sister, Mrs. Winter Ferguson, Foul Bay Road.

* * *

Mr. and Mrs. G. B. Hitchcox and family have moved into Victoria from Sidney and are resident on St. Andrews Street.

* * *

A visitor from the mainland is Mrs. Bruce Robinson of Vancouver, who is the guest of Mrs. Chandler, St. David Street.

* * *

Mrs. Angus Campbell of the well-known ladies' wear firm, Government Street, left this afternoon on a buying trip to Toronto and Montreal.

* * *

Mr. and Mrs. Dippie and Miss Dippie of Calgary are spending the remainder of the winter months in Victoria in residence at The Waldron Apartments, Burdette Avenue.

* * *

Miss Ruth Tryon of Parksville, who is visiting in Victoria as the guest of Miss Alice Cotton, Terrace Avenue, will return to-morrow to her home up the Island.

* * *

The many friends of Mrs. Victor G. Brodeur will regret to learn that she entered the Mayfair Nursing Home to-day as a patient, and expects to remain in the institution for at least a month.

* * *

Mrs. E. B. Allan of Hollywood, California, is a visitor in the city, the guest of her brother and sister-in-law, Mr. and Mrs. Frank Calvert, Belmont Avenue.

* * *

Miss ate Frances Ede of Begbie Street left on Friday afternoon for Penticton, B.C., to take up her new position as supervisor of music in the Penticton schools.

* * *

Rev. E. F. Church of the First United Church spent the week-end in Vancouver, where he preached yesterday at the Canadian Memorial Church, exchanging pulpits for the day with Rev. G. O. Fallis.

* * *

The many friends of Major W. H. Hayward of the Immigration and Colonization Branch of the C.P.R. in London, and a former resident of Cowichan, will regret to hear that he has been seriously ill in England for some months.

* * *

Mr. and Mrs. H. Travers Coleman were at the Empress Hotel over the week-end with Mr. and Mrs. C. A. Sutherland of Vancouver. They came over on the Empress of Japan and left by the regular boat yesterday on the return trip to Vancouver.

* * *

Mrs. J. Calder Waugh, Rockland Avenue, left to-day for Santa Monica, California, where she will spend several months. During her absence her sister, Mrs. E. F. Mackie of Duncan, will occupy her residence on Rockland Avenue.

* * *

Mr. R. A. Herren and Miss Lois Herren of Alhambra, California, spent the week-end with Mr. and Mrs. G. M. Duncan, Mr. Herren leaving on the Empress of Japan for Honolulu Saturday. Miss Lois Herren left to-day for Strathcona Lodge School, Shawnigan Lake.

* * *

Mrs. Cudemore, Miss Inez Bodwell and Mrs. Armstrong, friends of Mr. and Mrs. Richard Barthelmess, were at the wharf on Saturday afternoon to meet the movie star and his wife, outbound by the liner Empress of Japan. They were entertained on board by the two Hollywood celebrities.

* * *

An enjoyable evening was spent Friday at the home of Mr. Paul Schmelz, 2024 Chambers Street. Games and refreshments were enjoyed throughout the evening, prizes being won by Mrs. George Erickson and Mr. George Turner. The invited guests were Mr. and Mrs. George Erickson Misses M. Marshall, Gladys Pearce Irene Wallace, Elaine Steele, Emma Mutch and Messrs. Cecil Pearce, Robert Stewart, George Turner, Leo Moore and William Simpson.

Miss Sally Cameron, who has been visiting in Calgary with relatives since she left Victoria after being the guest of her brother and sister-in-law, Mr. and Mrs. J. M. Cameron of "Locharaig," Foul Bay Road, left last week for Ottawa en route to her home in New York. In Ottawa she and her niece, Miss Dorothy Cameron, who is visiting her aunt, Mrs. E. M. Hussey, will attend the opening of Parliament.

* * *

Many Victoria friends of the principals will be interested in the marriage of Mr. George Frederick Laing and Mrs. Marion Huntting which took place quietly in St. John's Anglican Church, Vancouver, on Saturday evening, Rev. W. T. Keeling officiating. Mr. Laing has been manager of the Vancouver branch of the Bank of Montreal since 1921. Only a few intimate friends attended the ceremony and Mr. and Mrs. Laing left later for a honeymoon in California.

* * *

A delightful evening was spent recently by the following members of the Algoto Bridge Club, at the home of Miss Georgina MacKay: Misses Mae Innes, Elma Innes, Jenny Stewart, Winnie Robb, Violet Kirby, Ina Easton, Doris Erith, Lillian Robinson, Dorothea Lea, Elsie Robinson, and Mrs. G. Cross. Miss Elma Innes was winner of the first prize, and Miss Winnie Robb won the consolation. Dainty refreshments were served. The next meeting will take place at the home of Miss Jenny Stewart on February 5.

* * *

Before a most enthusiastic gathering at the weekly supper dance at the Tudor Grill at the Empress Hotel Saturday evening, "Carisima," the popular Victoria dancer, gowned in black lace, with a huge scarlet Spanish comb in her hair and scarlet earrings, and partnered by Bruce Crane of Seattle, whose costume included a loose shirt slashed with black and a scarlet cummerbund, gave a graceful and finished exposition of the ballroom version of the Spanish "Rumba" and the American "Collegiate" dances. Their artistic performance so delighted the spectators that no fewer than four encores were demanded and generously given by these gifted dancers.

* * *

Mrs. J. Sutherland Brown entertained at a delightful tea this afternoon at her home at Work Point Barracks in honor of Miss Daphne Heard, Miss Barbara Frances, Miss Nora Nicholson, Miss Prudence Magor and Miss Thelma Rae and other members of the Sir Barry Jackson Company who are appearing at the Royal Victoria Theatre this week. Other guests included Mrs. Athol MacBean (Winnipeg), Mrs. F. W. Winslow, Mrs. Hobart Molson, Mrs. Alexis Martin, Mrs. Homer Dixon, Mrs. L. C. Boyd, Mrs. R. V. D. Guthrie, Mrs. Geoffrey Morkill, Mrs. W. P. D. Pemberton, Mrs. J. McIllree, Mrs. R. H. B. Ker, Mrs. Russell Ker, Mrs. A. G. Bolton, Mrs. W. H. Dobbie, Mrs. Hoadley Mitchell, Miss Helen Johnson, Miss Gladys Irving, Mrs. Wm. Pope, Mrs. Dugald Gillespie, Miss F. Williams and Miss Lynch.

* * *

Mr. and Mrs. W. H. Yates, Hamilton; Mr. and Mrs. Read and their daughter, Betty, Winnipeg; Mr. and Mrs. E. P. Hammond, San Francisco; Mr. R. C. Rogers, Vancouver; E. W. Hutton, Vancouver; Mr. Frank H. Porter, Seattle; Mr. Saul Haas, Seattle; Mr. W. R. Nairn, Melbourne, Mr. A. S. Edgar, Toronto; Mr. and Mrs. R. Stewart, Sherbrooke; Mr. G. O. Oakley, Toronto; Mrs. J. F. Malkin, Vancouver; Mrs. Sanford Evans, Winnipeg; Mr. Charles P. Joyce, Winnipeg; Mr. L. D. Baxter, Winnipeg; Mr. Charles B. Hopkins, Toronto; Mr. J. F. Osler, Winnipeg; Mr. R. E. Foote, Edmonton; Mr. J. N. Flood, St. John; Mr. A. U. Cote, Toronto; Mr. W. S. P. Hannaford, Toronto; Mrs. W. L. Newson and Miss Newson, Vancouver; Mr. and Mrs. R. Marshall, Vancouver; Mr. and Mrs. Norris, Vancouver; Mr. H. Fullerton, Vancouver; Mr. and Mrs. J. A. Spears, Fort William; Mr. John Sparkes, Winnipeg; Mr. E. E. Poole, Regina, and D. E. McKay, Fort William, were among the guests registered at the Empress Hotel over the week-end.

* * *

Friday evening Mr. and Mrs. Thos Cannon entertained a number of their friends at the Sons of England Hall in honor of their silver wedding anniversary. The evening was spent in cards and dancing. The prizes were won by: First, ladies', Miss Mosley; second, Mrs. Yeowart; third, Mrs. Levy; first, gentlemen, Mrs. Roy; second, Mr. Start; third, Mr. Craig. Solos were rendered by Mrs. Evelyn Holt and Mr. Saunders. The Misses Irene and Vera Holness entertained with tap and acrobat dancing. Dorothy Lees and Mrs. Evelyn Holt's orchestra supplied the music. Delightful refreshments were served by the hostess. A three-tier wedding cake and red and white carnations decorated the table. The hostess was the recipient of some beautiful gifts. The invited guests were Mr. and Mrs. Thexton, Mr. and Mrs. Brown, Mr. and Mrs. Knight, Mr. and Mrs. Robertson, Mr. and Mrs. Bates, Mr. and Mrs. McGregor, Mr. and Mrs. Hall, Mr. and Mrs. Edwards, Mr. and Mrs. Yeowart, Mr. and Mrs. Crossman, Mr. and Mrs. Parbly, Mr. and Mrs. Daulphin, Mr. and Mrs. Fox, Mr. and Mrs. O'Connor, Mr. and Mrs. Adams, Mr. and Mrs. Carmichael, Mrs. Stephens, Mrs. Fulton, Mrs. Le Blanc, Mrs. Gough, Mrs. Barclay, Mrs. Stephens, Mr. and Mrs. Andrews, Mrs. Levy, Mrs. Andrews, Mr. and Mrs. Spencer, Mrs. Holness, Mr. and Mrs. Livingstone, Miss Knight, Miss Rene Qualtrough, Miss McGruthers, Miss Pauline O'Connor, Irene and Vera Holness, Mr. Start, Mr. Rivers, Mr. Byle, Mrs. Cornett, Mr. and Mrs. Coates, Miss Kay, Miss Mosley, Mr. Patterson, Mr. Peakins, Mr. and Mrs. Williams, Mrs. Ray and Mrs. McMullin, Mrs. Moraes and Mr. Bridges, Mr. Saunders, Mr. and Mrs. Craig. The celebration was ended by singing "Auld Lang Syne."

* * *

Mr. and Mrs. J. M. Cameron were hosts yesterday afternoon at a delightful tea party at their home, "Locharaig," Foul Bay Road, when their guests included a number of visitors in Victoria, among who were Sir Robin and Lady Roblin of Regina, Mrs W. Ives of Calgary, Mrs. Bruce Robinson of Vancouver, Mr. and Mrs. G. H. Gowan of Vancouver and Mr. and Mrs. Dippie and Miss Dippie of Calgary. Among others invited were: Premier and Mrs. S. F. Tolmie, Major and Mrs. Leonard Andrews, Hon. S. L. Howe and Mrs. Howe, Chief Justice J. A. Macdonald, Mrs. Macdonald, Miss Norma Macdonald, Mr. and Mrs. Kenneth Macdonald, Mr. and Mrs. Oliver Pauline, Colonel and Mrs. J. K. Cornwall, Mr. and Mrs. R. W. Gibson, Miss Lynch, Mr. and Mrs. Andrew Stuart Robertson, Mrs. Winter Ferguson, Colonel and Mrs. Lennox Irving, Mrs. C. B. McAllister of Vancouver, Captain and Mrs. C. D. Neroutsos, Dr. and Mrs. Eric Boak, Mr. and Mrs. B. S. Heisterman, Mr. and Mrs. J. K. Hodges, Dr. and Mrs. E. C. Hart, Mr. and Mrs. T. S. Gore, Mr. and Mrs. E. W. Wilson, Mr. and Mrs. P. L. Naismith, Mr. and Mrs. Goulding Wilson, Senator and Mrs. R. F. Green, Mr. W. B. Lanigan, Mrs. E. D. McCallum of Regina, Mrs. L. M. Hagar, Mr. and Mrs. E. B. Paul, Mr. and Mrs. Glanville, Mrs. J. M. Carson, Mr. and Mrs. H. Bagley, Mr. E. W. McMullen, Captain and Mrs. W. Bell, Mr. and Mrs. E. V. Finland, Mrs. McCurdy, Mrs. Love, Mr. A. Love, Mr. and Mrs. J. O. Cameron, Mr. and Mrs. George A. Bucklin, Mr. and Mrs. A. N. Mouat, Colonel and Mrs. Dennis and Miss Dennis, Mrs. Drummond Hay, Mr. and Mrs. H. Lawson, Rev. D. McLaren and Mrs. McLaren, Mr. and Mrs. W. P. D. Pemberton, Mr. and Mrs. Blankinsop, Mr. and Mrs. H. H. Shandley, Mr. and Mrs. Chandler, the Misses Hall, Mr. R. Hall, Miss Vida Shandley, Miss Jean McLaren and Miss Doreen Drummond Hay. The tea table, daintily arranged with pussy willows, daffodils and freesias, was presided over by Mrs. Drummond Hay and Mrs. David McLaren, who were assisted by the Misses Vida Shandley, Jean McLaren, Doris Dippie and Doreen Drummond Hay.

SUBTLE HINT

He: It costs a great deal more than one would think to become a broad-minded and intelligent man of the world.

She: I suppose so, and I don't blame you for saving your money.

Knows His Own

Butcher—Don't buy anything from our neighbor, the grocer, to-day.

Housewife—Why?

Butcher—He just borrowed our scales.

Local Delegates At Canadian Daughters' Meet

Mrs. G. H. Gardiner and Mrs. W. D. Todd Speakers at Banquet

Given Jointly by Native Sons and Women's League in Vancouver

Vancouver, Feb. 1.—More than 200 members and friends of the Native Sons of Canada and the Canadian Daughters' League gathered at a banquet in the Hotel Georgia, Saturday, to celebrate the signing of the Statute of Westminster by His Majesty the King, December 11, 1931. A gay touch of spring was lent the tables by the lavish display of daffodils and pussywillows.

At the head table were seated the speaker of the evening, guests of honor and honored officials of the grand councils of the organizations, as follows: Dr. J. L. Macdougall, past national president of the Native Sons of Canada acted as presiding officer; Mrs. W. D. Todd, past grand president of Canadian Daughters' League, and Mrs. G. H. Gardiner, grand first vice-president, both of Victoria; Mrs. Paul M. Smith, representing the school board; George E. McCrossan, K.C., the speaker of the evening; C. M. Woodworth, national vice-president National Council of Native Sons of Canada; J. M. Morrison, president District Council of British Columbia Native Sons of Canada, and Alderman J. A. Macrae, representing the city council.

Guests from Aldergrove, Victoria and North Vancouver also were present. The programme included songs by Mrs. W. D. Todd, accompanied by Miss Ethel Smith, and a most instructive and enlightening address on the Statute of Westminster was delivered by G. E. McCrossan K.C.

In the absence of Mrs. T. J. O'Neill, grand president of the Canadian Daughters' League, Mrs. G. H. Gardiner of Victoria, grand first vice-president, conveyed greetings from the Grand Council. Mrs. W. D. Todd made a strong appeal for real Canadian citizenship, close co-operation of citizens ready and glad to assume all the responsibilities and privileges of Canadian citizens.

Weak After Flu and Pneumonia

Joseph English is Well and Strong After Taking Dr. Williams' Pink Pills to Rebuild Health.

"I feel we practically owe my brother's life to the benefit obtained from Dr. Williams' Pink Pills," writes Doris English, of Fort Langley, B.C. "My brother took the 'flu' and, getting a chill, contracted pneumonia, which later developed into an abscess on the lung. After an operation and a long siege of illness, he was so thin and weak he was a sight. He had no appetite for food, and we weren't given much encouragement that he would recover. However, we found Dr. Williams' Pink Pills as good as they were advertised. From the beginning of the treatment there was a marked improvement. He soon had a good appetite, and his face took on a healthy color. He gained weight from the first. Today he is well and strong, and hopes others may benefit from this wonderful remedy as he did."

Gained From The Start.

Whatever the cause of a run-down condition of health, use Dr. Williams' Pink Pills. They create new red blood, which revitalizes the whole system and builds up new energy and vigor. For that reason they are equally good for young, growing girls. Get Dr. Williams' Pink Pills in the new glass containers from your druggist. 50c a package. 251

Quality Blankets

Blankets made from the finest pure wool give the utmost in warmth and comfort without weight. Come in and see our extensive selection of QUALITY Blankets and Comforters. You'll like our moderate prices.

Quality Home Furnishers Since 1862

WEILER'S
Government Street

Silk and Wool Sweaters for $1.39; Pastel Shades—at

Phone G 5913 — A.K. Love Ltd. Ladies' Wear — 708 View Street

Glorifying Yourself

By ALICIA HART

"It is all right to talk about curls, but how can I fix my straight long hair in a knot that is chic?" asks a young woman of California.

It can be done, is my answer, and when done right more aristocratic individuality is hard to achieve.

One red-headed woman solved her straight hair problem by parting her hair straight through the centre, bringing it back so that just half of her ears showed, and then making a handsome tiny figure eight at the nape of her neck. The secret of her success was the even, long length of her hair. Not a single straggler to be seen fore or aft!

For dainty young misses who have fluffy hair that is not the least bit wavy, there is much to be done in the way of hair rolls, not knots. Straight fine hair cannot be treated this way it falls flat! The roll is made after pinning the hair down securely at the nape of the neck, by tucking the ends up under but by sliding the second and third fingers of both hands under the hair while making the roll. By practice the fingers can be drawn out and the hair, if fluffy enough, will hold the roll. Pin the ends with the thumb and first fingers, while holding the others in place.

One very unusual straight hair knot is the "three biscuit" coiffure with the side part. This brings the hair straight back to the nape of the neck, with one biscuit on one side, the other two on the wide side. The two biscuits should be slightly lower on the neck than the one, and over the two should be stuck, at an angle, one of the brilliant little hair-combs that add their bit of sparkle.

Then there is the modern version of the old Psyche knot. It should be done very, very low on the neck. No one that has not the so-called "swan's neck" should try it. But a long-necked lady can look like a queen with one like this.

TAKES THE CAKE

Cake-eaters might go a long way to find a bit of confectionery the equal of this five-foot, sixty-pound reproduction of the Harkness Memorial Tower at Yale University. Joseph Marzullo, twenty-five-year-old pastry maker of New Haven, Conn., spent two months modeling this tower of sugar.

Try Lydia E. Pinkham's Vegetable Compound

She's Up in the Air Again

Those she loves . . . are first to suffer when monthly pains shatter her nerves. Lydia E. Pinkham's Vegetable Compound would ease that awful agony.

For Coughs and Hoarseness
60 Discs for 25¢
McFarlane Drug Co.
Cor. Douglas and Johnson Sts.

Dry Cleaners NEW METHOD LAUNDRIES LIMITED and Dyers
Garden 8166

COUGHS
Rub on throat; place some on tongue and swallow as it melts.
26 24
VICKS VAPORUB
OVER 17 MILLION JARS USED YEARLY

SOCIAL, PERSONAL AND HOME INTERESTS

Australian Girl Becomes Bride Of Earl Of Jersey

Brussels Lace Owned by Marie Antoinette Worn by Miss Pat Richards

The youth and beauty of fashionable London and more than a hundred villagers from Middleton Stoney, Oxfordshire, crowded St. Margaret's Church, Westminster, for the wedding of the Earl of Jersey and the beautiful Australian, Miss Patricia Richards, says The Daily Mail.

Motor coaches brought the villagers of Middleton Stoney, which is near Lord Jersey's estate. They left their village at seven in the morning—some were astir at 3 a.m. to do their day's work—and on their way to London they called at Osterley Park, Isleworth, the earl's town house, where they saw the wedding gifts.

So eager were they to be in the forefront of the wedding throngs that they arrived at the church an hour before the time fixed for the ceremony, and they took their places in the right aisle, a large portion of which had been reserved for them.

Outside the church jostling crowds, in which there were nearly as many men as women—waited for the arrival of the nine bridesmaids in their Venetian red velvet gowns and diadems of green leaves.

The twenty-one-year-old bridegroom arrived early with the Earl of Birkenhead, his best man, and punctually to time came the slim, brown-haired bride, whose shyness made her look less than her nineteen years.

PRICELESS LACE

Her gown was of ivory satin with a beautifully embroidered corsage; her veil was of priceless Brussels lace, once owned by Marie Antoinette and lent by the bridegroom's grandmother, the Dowager Countess of Jersey, and she carried a bouquet of feather orchids and freesias. She wore a large diamond brooch and two rows of pearls, gifts from Lord Jersey.

The bridesmaids carried bouquets of lilies of the valley, specially grown for the wedding by Lord Jersey's gardener at Osterley Park, as they followed the bride to the flower-filled altar. She was given away by Mr. Claud Parbury, an old friend of her father, who lives in Australia.

Many of the bridesmaids were school friends of Miss Richards in Paris. They were headed by the bridegroom's two sisters, Lady Ann and Lady Joan Villiers, and Miss Lucile Brokaw, an American girl who had traveled specially from the United States.

The young Earl and Countess of Jersey drove away in a car on which had been hung a large horseshoe of white heather. Lord and Lady Leigh lent their house in Grosvenor Square for the reception.

The honeymoon is to be spent on a world tour, during which they will visit Australia, to meet the bride's father, Mr. Kenneth Richards, a wealthy sheep farmer of Sydney.

Sacred Concert At St. Andrew's

A sacred concert will be given this evening in St. Andrew's Presbyterian Church commencing at 8.15 o'clock. The programme follows: Organ, "March in D Major" (Guilmant), Jesse A. Longfield; solo, "How Long Wilt Thou Forget Me" (Hoffmeister), Alys Hawes; violin, "Adante from Sonata" (Op. 137) (Shubert), Mary Philip; solo, "The Lord Is My Light" (Wooster), Arnold W. Trevett; organ "Pastorale" and "Adoration" (Guilmant), Jesse A. Longfield; solo, "Jesus Only" (Augusto Rotoli), Alys Hawes; organ, "The Pilgrims' Chorus" (Wagner), Jesse A Longfield; solo, "Trust Ye in the Lord" (Prindle Scott), Arnold W. Trevett; violin, "Adagio in E Flat" (Franz Ries), Mary Philip; duet, "Love Divine" (Stainer), Alys Hawes and A. W. Trevett; organ, introduction to third act, "Lohengrin" (Wagner), Jesse A. Longfield; "God Save the King."

Mammoth Cave, Kentucky, has been equipped with twelve floodlights and sixteen smaller projectors to illuminate the interior of the cave.

DICK BARTHELMESS AND HIS WIFE

This is one of the latest pictures taken of Richard Barthelmess, film star, and Mrs. Barthelmess, who left Victoria Saturday evening aboard the Empress of Japan for Honolulu and the Orient. Mrs. Barthelmess is the former Jessica Sargent of New York. She told reporters that she had no desire to enter the movies herself. Barthelmess's former wife was Mary Hay. His daughter by this marriage is now eight years of age and is in school at Los Angeles. The present Mrs. Barthelmess is the mother of nine-year-old Stewart Sargent, who is also at school.

Gov.-General To Be Patron Of B.C. Drama Festival

The committee of the Drama Festival here to-day received a communication from the private secretary to the Governor-General, stating that His Excellency will be pleased to be an honorary patron of the British Columbia Drama Festival. His Honour the Lieutenant-Governor of British Columbia has also most kindly consented to be honorary patron.

Entrance forms and applications for further particulars are being received by the secretary daily. Sixteen different plays have so far been entered for the contest.

A number of others have been tentatively offered. The advisory committee now numbers thirty-three representatives of different little theatres, societies, clubs and other organizations.

OLIVER AND LALONDE MOTORS CONTINUE IN SERVICING DODGE CAR

W. J. Oliver and V. T. Lalonde, for several years connected with A. E. Humphries Motors Ltd., will continue to operate the repair and service departments in the interests of Dodge car and truck owners. Both have had a wide experience in the service of Dodge Brothers products and every assurance is given of the most expert and attentive service.

All equipment for operation of quick repairs, oiling and greasing, have been retained and facilities for storage are available.

Baptist Young People—The Baptist Young People Union held their regular weekly meeting on Friday evening at the Douglas Street Baptist Church, with thirty-six members attending. The meeting was taken by Mrs. McKinnon speaking on the "Missions of India," describing the progress which the missionary work is making in this part of their foreign fields. Mr. Dave Tyson conducted the meeting. Another interesting B.Y.P.U. meeting will be held on Friday evening, February 5, at 7.30 o'clock, when Mr. Mackereth will speak on "Victories of the Truth at Ephesus." The chair will be taken by Miss Betty Barlow. A cordial invitation is extended to all wishing to attend these meetings.

CLUBWOMEN TO HEAR ACTOR

To-morrow afternoon at 2.45 o'clock at the Empress Hotel, Mr. Julian d'Albie of the Sir Barry Jackson Company, will speak on "The Theatre Since the War." Mr. F. Thornton-Bassett of the same company will be the soloist. It is hoped there will be a large turnout of members to greet these English visitors, who are generously giving of their little leisure time to entertain the Women's Canadian Club.

Your Baby and Mine

By MYRTLE MEYER ELDRED

GIVE SOLIDS AND MILK AT SAME MEAL

Solid foods are added to the child's diet during the first year in order to supply additional nourishment. This does not mean that the mother should reduce the amount of milk given the child when these foods are added, but she should give the additional foods and the milk also.

Both foods and milk should be served at the same meal. It is all wrong to give cereal at one hour and milk the next. Cereal and milk constitute one meal, vegetables and milk another meal. In order to keep a regular interval of four hours between feedings, it is essential that this rule be followed.

NEEDS VEGETABLES

Mrs. C. R. D. is wondering how she can decrease the amount of milk after the baby's feedings. Her baby is ten months old, weighs twenty-two pounds and is getting four tablespoons of dried milk mixed with seven ounces of water. Her schedule is as follows:

7 a.m.—Formula.
9 a.m.—Orange juice with one tablespoonful of cod liver oil.
10 a.m.—Four tablespoons of cereal.
12 noon—A cracker.
3 p.m.—Formula.
6 p.m.—Cereal feeding.

Mrs. D. asks: "I would like to start cows' milk but wonder if it would agree. When should a bottle baby be weaned?"

BOIL MILK

The usual formula for dried milk is seven level tablespoons of milk to eight ounces of water or six tablespoons to seven ounces of water. This formula should also contain some sugar, one teaspoon per bottle being about right.

I see no reason at all why you should hesitate to give the baby cows' milk if you prepare it so that baby can digest it easily. Try boiling the milk for three minutes, then measure twenty-eight to thirty ounces of this, add four ounces of boiled water, and one tablespoon of sugar. Put into four bottles.

CHANGE SCHEDULE

Your present schedule can easily be worked into the three-meals-a-day routine proper for the baby of one year. At present adhere to 7, 11, 3 and 7, as follows:

7 a.m.—Cereal and formula.
10 a.m.—Orange juice and cod liver oil.
11 a.m.—Vegetables and formula.
3 p.m.—Formula.
7 p.m.—Cereal and formula.

At one year the bottle baby should be weaned, so that all feedings are given by cup. Start this more advanced manner of eating by offering a small portion of each bottle by cup, the rest by bottle. Increase the amount of milk by cup and gradually dispense with the bottle.

Give cod liver oil by itself, then if the child ever loses his taste for the oil or stops taking it, he will not simutaneously lose his taste for orange juice, which is one of the essential foods. My leaflets, "Weaning from Bottle to Cup" and "Feeding from Two to Twelve Months" will be helpful to you at this time. You may have them for only a self-addressed, stamped envelope sent with your request to the "Your Baby and Mine" department of this newspaper.

Sir James Douglas P.T.A. Card Party—The Sir James Douglas P.T.A. will meet to-morrow evening at 7.45 o'clock in the auditorium of the school, the business to be followed at 8.15 o'clock by a bridge and court whist party. Merchandise prizes will be given and refreshments served.

"Why do you beat your wife?"
"She keeps saying she is unhappily married."

Extravaganza To Be Full Of Color And Gay Music

Boy Scouts' Association Presenting Brilliant Spectacle This Week

"The Magic Carpet" to Include Charming Dance and Song Numbers

Stimulus to the Boy Scout movement, which is doing such splendid work among Victoria's youth, is expected as a result of the extravaganza, "The Magic Carpet," which is to be staged by the local association at the Shrine Auditorium on Friday and Saturday evenings of this week, with a matinee Saturday. In charge of the production is Sydney M. Oliver and members of the production committee, assisted by a bevy of entertainers, whose united efforts promise one of the most colorful entertainments of the year. The play will open with a Scout camp fire, convened by Viscount Colville of Culross, with music arranged by Stanley Bulley, and Scouts from all the Victoria troops singing traditional sea chanteys. Their yarns around the fire will be materialized in the various phantasies which will follow this opening scene.

A novel note will be added to the programme by the first phantasy, which depicts a working party in Flanders during the war. C.Q.M.S. H. Warburton of the Canadian Scottish Regiment will convene the scene, the working party to include J. Robertson, T. Hall, J. Ball, A. Strugnall, E. Warburton and H. Warburton.

"Old Mexico" will be the phantasy arranged by Mrs. Chas. E. Wilson, who will also be the soloist. Mexican dances will be given by Doreen Wilson, Wynne and Kay Shaw, Wynette Lammers, Phyllis Addison, Elaine Shepheard Barbara Hulke, Molly Milton, Gwen Noel, Joan Hawkins and Myra Edwards.

Tickets for the affair may be obtained from any of the Scouts or members of the committee.

Rev. A. L. Nixon Of Langford Gives Farewell Sermon

Langford, Feb. 1.—Rev. A. L. Nixon, who has been vicar of the combined parish of Colwood and Langford for two years and a half and who is leaving for England, preached his farewell sermon in St. Matthew's Church on Sunday evening. Mr. Nixon thanked the parishioners for their parting gift and assured them of his deep interest in the welfare of the parish.

APPROPRIATE

Wife, (to hubby loaded down with packages): Now, darling, the shopping's almost finished. There is just one more package—and that's for you. What would you like me to get you?

Hubby: A wheelbarrow, please.

More than 2,000 different kinds of articles are now being plated with chromium.

A PLEA TO WORLD'S WOMEN

Mme. Ernestine Schumann-Heink, world famous prima donna, is seen above signing a plea in New York to the government of other nations, asking them to send representatives to the forthcoming International Congress of Women in Chicago. With her is Mrs. Charles Dana Gibson, wife of the artist. The petition is expected to bear the names of 1,000,000 women.

SHELTER GROUP IS ORGANIZED

Committee Opens Drive to Provide Roof For Unemployed Men

Organization of the Citizens' Shelter Committee, formed with the object of providing a shelter and recreation centre for unemployed, has been completed and a drive commenced for funds with which to carry out the idea.

A large committee under the chairmanship of Mayor Leeming has the project in hand and premises on Fort Street formerly occupied by the B.C. Telephone Company's commercial office chosen as a site.

Approximately $1,500 will be required to finance the project, it is stated, and contributions will be accepted by R. F. Taylor, 117 Belmont Building.

It is planned to provide reading matter and games for the men, while Toc H has undertaken to arrange musical entertainments, lectures and other forms of amusements for the evenings. A H. Hundleby will supervise the place.

Following are the members of the committee in charge: Mayor Leeming, chairman; Rev. E. W. P. Carter, Capt. W. Brown, H. W. Smith, Rev. J. H. A. Warr, Commandant Fullerton, Capt. F. W. Wright, J. Goldie, A. H. Hundleby, N. Bannister, H. D. Patterson, C. H. Beneman, S. B. Lloyd, F. Oke-Smith, Rev. O. L. Jull, Bishop Schofield, Dean Quainton, Rev. Dr. W. G. Wilson, Rev. E. F. Church, Rev. A. deB. Owen, W. S. McGuire, Fred Landsberg, H. J. O'Leary, representing Bishop Gerald Murray; J. L. Clay and H. T. Ravenhill.

Catholic Women's League—The Victoria Subdivision Catholic Women's League will meet to-morrow evening in the library of the Bishop's Palace, View Street. The meeting has been advanced a few days in order not to conflict with the opening on Thursday afternoon of the three-day bazaar.

PERMANENT WAVE OF DISTINCTION.
$5.00 NO EXTRAS
Marcel .....50¢
Finger Wave ..50¢
Water Wave ..50¢
BERT WAUDE
HAIRDRESSING
740 FORT ST. E 4023

STANDARD
FEBRUARY
FURNITURE
SALE
NOW IN FULL SWING
Terms at Sale Prices Without Interest

Money Back If Not Satisfied

ONLY 10 MORE DAYS OF...
HOPE'S
HALF-PRICE
SUIT
SALE
For Men and Women
No man or woman can afford to miss this sale, it means a 50 per cent saving, and the choice from the finest stock of suitings ever seen in the city.
IT'S A HALF-PRICE SALE
Reg. $50 Suits. Sale $25.00 Reg. $45 Suits. Sale $22.50
REMEMBER: It's a genuine half-price sale. Fit and workmanship are unconditionally guaranteed. Your money back if not satisfied.
SAME PRICES FOR WOMEN'S SUITS
CHARLIE HOPE
1434 Government St. Phone E 5212

FIRTH BROTHERS'
PERMANENTS
Are Proven Kind to Your Hair

Producing Soft Waves and Curls
(Easily Reset by the Wearer)
Be your hair Fine, Coarse, White, Grey, Dyed, Long or Bobbed—Our exclusive system guards you against the risk of a frizzy kink and broken hair.
HAVING CREATED OVER 6,000 PERMANENTS
You Can Be Assured of Receiving
THE ULTIMATE IN PERMANENT WAVING

$4.50 FULL HEAD
ALL-DAY SERVICE
NO APPOINTMENT
FIRTH BROTHERS
FAMED FOR SKILFUL HAIR TINTING
709 Fort Street Ladies and Men "You Just Walk In"

Made in Canada—by Canadian Workers

JUST 50c SENDS ME HOME!
Outstanding Points of the Royalette
Rubber No-Mar Nozzle
Deodorizing Attachment
Rubber Cord and Patented Plug
Light in Weight
Rubber Base Stand
Fully Guaranteed
Air-cooled Motor
NOW — the 1932 model Royalette will be offered to Victoria housewives on the spectacular low terms of 50c down — Balance $1.00 per month on the light bill. This unusual offer positively closes February 15. See them to-day!
$19.25 CASH
The New Royalette
$20.25 TERMS
A Pigmy in Size—A Giant in Suction
Over $31,000,000 of damage was done by moths in Canada in 1930. Let the new Royalette, with its wonderful mothproofing device, save your Furs, Chesterfields, Woolens, Rugs and all such things.
Phone Your Order Now—Or Arrange for Free Demonstration—G 7121
What the Royalette Will Do
Cleans where bigger cleaners cannot. Cleans furniture, car upholstery, draperies, walls, mattresses, clothes, shelvings and odd corners.
Douglas Street B.C. ELECTRIC Langley Street

Heart Hungry

by LAURA LOU BROOKMAN
AUTHOR OF "CASH ROMANCE"

© 1930 by NEA SERVICE, INC.

"Do you understand what I'm saying to you?" he asked.

"Y-yes, father."

"Then go to your room. It's nearly morning. If your grandmother should have any idea of what you've done tonight I'd hate to picture the consequences! Be quiet as you go up the stairs so not to wake her."

* * *

Celia went. She was a pitiful little figure as she mounted the stairs.

Softly she turned the knob, opening the door of her bedroom. Then she closed it and switched on the lights. A sorry replica of herself in damaged finery greeted her from the triple mirrors across the room.

The girl went nearer and surveyed herself. Swollen eyes red-rimmed. Hair awry. Her cheeks marked by tear stains, and the front of her frock soiled. What a sight!

Her beautiful birthday party—even the memory of the drive with Tod—was ruined now. Celia dropped her coat on a chair. Her eyes were smarting and filled with tears so that it was hard to undo the fasteners which held her dress. At last she had it off.

She dropped to the bed and let the sobs come. Her shoulders rose and fell convulsively. Finally the tears stopped and she lay quiet. Celia noticed the ring on her finger.

She sat up and took the ring off. It brought her misery back with a fresh start. Her father had said that she should never again see Tod. How could she keep such a promise?

It did not occur to the girl to blame Jordan for her unhappiness. It did not occur to the girl to suspect Evelyn Parsons of treachery.

Celia rose and dropped the ring in a box on her dressing table. Then she went to the bathroom and bathed her eyes with cold water. It eased their stinging.

Finally the girl turned out the light and crept into bed. She lay in the darkness for several minutes. Then she got up again, snapped on the light and went to her desk, fumbling through a drawer of papers. She found what she sought and returned to bed.

An hour later Celia dropped to sleep. Beneath her cheek, damp with tears, was the birthday letter from her mother.

She telephoned Evelyn Parsons at 10.30 the next morning. Rose said her mistress was having breakfast.

"Will you tell her it's Miss Mitchell calling?" Celia persisted. "Tell her I want to speak to her. It's important."

In a few moments Evelyn's dulcet tones came back over the wire.

"Why, Celia, dear, good morning! How're you feeling after the party?"

Celia swallowed. Then she said:

"Good morning! I'm—oh, I'm all right, thank you. Mrs. Parsons, I want to see you. I—I want to talk to you about something. Could I come over right away?"

"Why, child—your voice sounds as though something were the matter. Of course, come along."

* * *

Celia stopped just long enough to tell her grandmother she was going to call on Mrs. Parsons, and to wait for Thompson to bring the car around.

She reached Evelyn's fashionable apartment, stepped into the elevator, and a minute later Rose was ushering her into Mrs. Parsons's boudoir.

"Darling! You've been crying!"

The older woman's sympathetic tone broke down barriers of restraint. Celia told her all that had happened. Would Mrs. Parsons tell her how she could ever gain her father's respect again? How could she ever undo this tangle?

Evelyn comforted her. She declared that she herself would talk to John Mitchell. Celia was not to worry. Everything would right itself. As for never seeing Tod again, that was nonsense! She would tell Mitchell what a fine young man Jordan was.

The girl returned home feeling her burdens lightened. When she saw her father that evening he was cordial as usual. Celia began to believe her clouds were banished.

And then Friday morning she went again with her grandmother to Charlotte's shop.

Mrs. Mitchell had decided she needed a new tea gown. She stood on the fitting block as a seamstress smoothed down folds of lavender crepe. The seamstress dropped her ball of pins. It rolled within an inch of Celia's toe.

"Let me get it for you!" the girl said. She picked up the object and returned it smiling.

Her grandmother stiffened. She made no comment until they were in the car again. Then she said:

"Celia, your conduct speaking to that sewing woman was outrageous. Don't you know you can't treat tradespeople as equals?"

"I didn't—" the girl began.

"That's enough!" snapped Mrs. Mitchell. "You are not to be familiar with common working people!"

The girl's eyes blazed. "Don't you say that!" she cried. "My mother works, and she's not common!"

CHAPTER XXIX

Mrs. Thomas Worthington Mitchell froze into dignity. If icy stares could have killed the girl beside her would have been a lifeless victim.

"Hold your tongue!" Mrs. Mitchell shouted.

Celia was angry. There were bright red circles in each of her cheeks. Resentment that had been slowly gathering now burst forth.

"My mother sews for a living!" she exclaimed. "She's not ashamed of it, and neither am I. She's the finest person in all the world! You've no right to say things like that about people who work. They're—they're just as good as you are—they're better!"

She stopped, flushed, and looked at Mrs. Mitchell. It had been like touching a match to the fuse of a giant fire cracker. Realization of what she had done came over the girl gradually. Her face was white with excitement. Celia looked out the window of the car at the street. She could not trust herself to speak.

She was surprised that her grandmother did not say something. Pride kept her from turning her head.

They rode in silence until they reached Grammercy Park. Thompson halted the car and held back the door for them to descend. Celia darted a quick glance at Mrs. Mitchell. Frigid, informal, the white-haired woman stepped to the sidewalk. Not by the faintest sign did she recognize the girl's presence. Mrs. Mitchell moved majestically up the stairs and into the house.

Celia followed. She knew she had done a terrible thing but, stubbornly, was not ashamed. Apologize? Never!

Her grandmother was half-way up the staircase when the girl entered the hall. A minute later Celia heard the door of Mrs. Mitchell's sitting-room shut loudly.

It was nearly twelve o'clock. Celia went to her own room and took off her hat. She tried to read, gave up the attempt, and finally went downstairs.

Martha was talking over the library telephone.

"Is this Dr. Griswold's office?" the maid asked in her low, even tones. I'm speaking for Mrs. Mitchell. She wants the doctor to come as soon as possible. What? he can't? Oh, yes, he must come right away! Mrs. Mitchell is very sick. You say half an hour? Yes. Very well!"

Celia had been listening. Solemn-eyed, she stepped forward as Martha put down the telephone.

"Is grandmother ill?" she asked. "Why, how—"

Martha nodded. "The doctor'll be here in half an hour," she said. "Mrs. Mitchell's had a chill. Excuse me, I must hurry back upstairs."

* * *

Martha disappeared on noiseless feet. Celia sank into a chair waiting for what might happen next. Throughout the rest of the afternoon she was like a prisoner. Luncheon was announced and she went in to sit down to a dreary, solitary meal. She could not eat the food. After one or two half-hearted efforts she rose, leaving most of the dishes untouched.

There could be only one explanation of her grandmother's illness. What would John Mithell say to this?

Dr. Griswold arrived. He was a short, rotund individual who came into the house briskly. Celia heard Martha conducting him up to Mrs. Mitchell's bedroom. The girl waited anxiously until footsteps sounded on the stairs. Then she went into the hall

"Doctor—?" she began uncertainly.

"Yes. I'm Dr. Griswold. What is it?" His voice had an energetic ring that matched his brisk walk.

"I'm Mrs. Mitchell's granddaughter," the girl explained. "Is she—very ill?"

The doctor tipped his head to one side.

"Nervous relapse," he said shortly. "She's subject to them. Treated her for years. She'll have to have rest, absolute rest. I've left prescriptions and I'll be here again in the morning. Good day!"

Dr. Griswold's straw hat was clapped on his head and in another moment he was gone.

A little later Martha came down the stairs again and Celia accosted her.

(To Be Continued)

SISTER MARY'S KITCHEN

BY SISTER MARY

There is no gainsaying the fact that proper eating habits have direct bearing on a child's growth and health, and for this reason the training of his appetite is of utmost importance.

Food that is too highly seasoned soon develops a taste and desire for rich flavors and children become dissatisfied with simple, wholesome foods that proomte growth and provide nourishment.

Children usually like sweet foods and wisely chosen desserts fill an important place in their daily dietary. However, very sweet desserts such as pie and cake have the tendency to take away the desire for vegetables and cereals and increase the appetite for more sweets. Little children who have never tasted over-sweet foods will not crave them and will be satisfied with the desserts suitable for them.

A TIME FOR SWEETS

Every child should have some suitable sweet food to eat at the proper time. At the end of a well balanced meal a reasonable amount of something sweet seldom has a disturbing effect and may be served to children with safety. But if sweets are eaten on an empty stomach, there is danger of digestive upsets. Sugar is a valuable fuel food, but its intense flavor and melting quality tend to satisfy the appetite before the needs of the body are taken care of by other foods. Too much sugar at any time irritates the stomach and crowds out foods which furnish material as well as fuel.

Junket is an ideal dessert for small persons. Its simplicity and the small amount of sugar needed to make it palatable make it quite perfect for small children.

Fruit gelatines, ices and ice creams can be used for children's desserts. Rich frozen puddings should not be given to small children. A plain frozen custard made of milk and eggs and junket ice cream are the best types of frozen "cream" to serve when an iced dessert is wanted. Children should always eat frozen desserts very slowly.

Fruits cooked for children should be those which take the minimum amount of sugar to make them palatable. Prunes are midly acid but need only a little sweetening. It is more desirable to use sugar to bring out the full flavor of other foods than to use it in a more concentrated form, as in pastries.

Jelly spread thinly on bread is satisfying and not harmful for small children. However, preserves usually are eaten in larger quantities and, with sugar, are too rich for little children.

Baked fruits such as apples and bananas, slightly sweetened custards, gelatines, hard cookies not too rich or sweet, gingerbread, junket and stewed fruits offer children a variety of desserts that will not develop appetites for sweets in preference to the staple nourishing foods.

A dab of whipped cream on any plain dessert will glorify it enough to make it acceptable for a festive occasion when the family dessert is not suitable for small members.

Snow pudding is very easily digested and of much food value. It will solve the problem for the dessert for an invalid tray quite as happily as for children or a whole family.

SNOW PUDDING

One and one-half tablespoons granulated gelatine, ½ cup cold water, 1 cup boiling water, ¾ cup sugar, ½ cup lemon juice, 3 egg whites.

Soften gelatine in cold water for five minutes. Add boiling water and stir until dissolved. Add sugar and lemon juice and put bowl in a pan of cracked ice. Stir until mixture is cool and syrupy. Then beat with a wire whisk until frothy. Add whites of eggs beaten until stiff and continue beating until stiff enough to hold its shape. Mold or pile by spoonfuls in a glass dish. Chill thoroughly and serve with custard sauce made with the yolks of the eggs

TO-MORROW'S MENU

Breakfast — Orange juice, cereal, cream, scrambled eggs with bacon, rye toast, milk, coffee.

Luncheon — Toasted cheese sandwiches, molded spinach salad, snow pudding, milk, tea.

Dinner—Fresh salmon with tartar sauce, potatoes au gratin, buttered green beans, stuffed peach salad, chocolate cream roll, milk, coffee.

SIDE GLANCES By George Clark

"So you see, lady, if I don't sell one more set this month, I'll lose my territory. And, besides, you owe it to your children."

BEDTIME STORY

Uncle Wiggily Goes Coasting

(Copyright, 1932, by Howard R. Garis)

"Be sure and come now, won't you, Daddicums!" cried Jingle and Jangle, the twin bunny rabbit girls.

"Dont' forget!" begged Buster, a boy rabbit.

"If you don't come, Unkie Wig," said Baby Bunty, the orphan rabbit, "I'll cry, Unkie Wig." Bunty used all the baby talk she was allowed and then she made believe to drop some tears on the snow.

The rabbit children were hopping away from Uncle Wiggily's hollow stump bungalow to go to school, where they would recite their lessons to the Lady Mouse Teacher. But before going away they were teasing Mr. Longears to come and see them coast down hill that afternoon, when school should be out.

2-1

Down the hill they went

"Oh, I'll come all right!" promised Uncle Wiggily, as he twinkled his pink nose; for the weather was quite cold and the ground was covered with snow. "I'll come and watch you coast."

"And will you ride down hill on my sled?" asked Baby Bunty.

"I'll try," said Uncle Wiggily. He laughed when he thought how funny he would look—a big rabbit gentleman on Baby Bunty's wee, little sled. "Anyhow, I'll come and watch you coast," he promised.

"Hurray! Hurray! Hurray!" cried all the bunny boys and girls as they hurried to school. Then Uncle Wiggily twinkled his pink nose again and went to look for an adventure.

The snow had been falling for some time in Woodland, near the Orange Ice Mountains, where Uncle Wiggily lived, and now all the hills were in fine shape for coasting. My! How the animal boys and girls whizzed down on their sleds, going as fast as the wind.

Mr. Longears hopped over the fields and through the woods, but the only adventure he had was when a snowball hit him on the head in the woods.

"Ha! some of the Bad Chaps are snowballing me!" cried Mr. Longears, and he started to hop very fast. But when he looked back he saw neither the Fox, the Wolf nor the Bob Cat. It was just a bunch of snow falling off a tree branch that had hit the bunny gentleman.

"Ha! Ha! Silly of me to run from a tree snowball!" laughed Mr. Longears. Then, as he looked at his watch, he saw that it was time for school to be out and he said: "I must go see my bunnies coast down hill. I promised them I'd come."

On his way to the coasting hill Uncle Wiggily passed a poor little house, made of corn stalks, where lived a cat mother and her three pussies. Mrs. Mew, which was the cat lady's name, was very poor, but she was real jolly in spite of that. As he was hopping past Mrs. Mew's house, Uncle Wiggily heard one of the little pussy cats saying:

"Oh, dear! I wish we could go coasting!"

"So do I," said another, "But we have no sled!"

"It's terrible to be poor!" purred the third pussy.

"Dear me! This is too bad;" thought Uncle Wiggily. "These pussies can't go coasting because they are so poor they have no sled. I wonder what I can do to help them?"

Uncle Wiggily went into Mrs. Mew's house and said:

"If you please, Mrs. Mew, I would like to take your pussies coasting with me. I am on my way to the snow hill. May them come?"

"Oh, it is very kind of you to take them," said the cat lady. "But we are so poor we haven't a sled."

"Have you a wash tub?" asked Uncle Wiggily.

"Oh, yes, I have a wash tub," purred Mrs. Mew. "That's how I get my money to live, by taking in washing. But I have washed all my clothes for to-day, so my tub is empty."

"Then let me take it," said Uncle Wiggily. "The tub will make a fine sled for your pussies to coast down hill. I'll coast with them, so they will come to no harm."

"Oh, how good of you," said Mrs. Mew.

"Hurray! Hurray! Hurray!" cried the three pussies. Uncle Wiggily took the wash tub to the top of the hill.

"Get in, pussies!" he told the little cats. So they did and Uncle Wiggily got in with them, hanging one paw over the side of the tub to push off. Down the hill they went in the wash tub sled, as fast as the wind. Oh, what fun it was! How the pussies loved it! So did Uncle Wiggily. And when, a little later, his bunny children came with their sleds, Mr. Longears took Buster's and let the pussy children coast on that, instead of the tub, for a change. So they had two kinds of coasting rides and didn't at all mind being poor.

Now, if the chocolate cake will stop putting talcum powder on its face, trying to look like a cocoanut cookie, I'll tell you next about Uncle Wiggily's sun shadow.

Copyright, 1932, by Howard R. Garis.

Horoscope

TUESDAY, FEBRUARY 2, 1932

Benefic stars again dominate in the horoscope for this day, according to astrology. It is a time to make opportunities as well as to grasp those already offered.

Women may find the day rather balking to certain of their plans, but it would be encouraging to all who realize the value of doing the "next thing," whatever that may be.

Much activity in clubs is foretold, and charities will command the best wisdom of women as well as men, it is foreshadowed.

While romance is not likely to flourish under this direction of the stars, there is an aspect encouraging to friendship between men and women.

This should be an auspicious rule for merchants and manufacturers, who will find it profitable to extend their fields of trade.

Many surprises in the commercial world are prognosticated, and these will bring profit where losses have been feared, the seers prophesy.

The day is fairly favorable to agriculture, and the seers foretell increase of interest in foods and food values.

Experience now should be appreciated more than it has been valued in recent years. Employment for men and women past forty is indicated as widespread.

Temptation to criticize may be strong under this rule, and it should be stubbornly resisted. Women should be particularly careful not to gossip.

There is a fairly good sign for the decoration and improvement of homes, and it is supposed to be favorable to the south and west.

Card games may be peculiarly conducive to argument and even to quarrels while this configuration continues.

Persons whose birthdate it is have the augury of a year of changes and journeys. Success is read for the coming months.

Children born on this day probably will be vigorous, fond of amusement and able to make the most of varied talents.

Sir William Phipps, early governor of Massachusetts, was born on this day, 1651. Others who have celebrated it as a birthday include John Nichols, 1745, famous English printer; George Loring Brown, 1814, landscape painter, and Dr. Oliver Monroe Langdon, 1807, philanthropist.

A formation of nineteen U.S. army planes attained an altitude of 28,000 feet, which is believed to be the record for formation altitude flying.

AUNT HET

BY ROBERT QUILLEN

"It don't pay to name a boy after a man that's livin'. The man's sure to do somethin' low-down an' make you ashamed."

(Copyright, 1932, Publishers Syndicate)

COUGHS

Don't let them get a strangle hold. Fight germs quickly. Creomulsion combines the 7 best helps known to modern science. Powerful but harmless. Pleasant to take. No narcotics. Money refunded if any cough no matter of how long standing is not relieved. Ask your druggist for Creomulsion. (adv.)

On the Air

To-night

7 p.m.—Senator Huey P. Long of Louisiana, the former governor who refused to recognize impeachment brought against him by his lieutenant-governor, to speak—KOMO.

8.30 p.m.—Lawrence Tibbett, noted baritone—KOMO.

To-morrow

6.30 a.m.—Arthur Henderson, former Foreign Minister of Great Britain, delivering the speech which will officially open the Geneva Disarmament Conference—KVI.

8.45 a.m.—Candlemas Day appearance of ground hog, broadcast from Philadelphia Zoological Gardens; if ground hog can see his own shadow he will go back into the ground and there will be six weeks more of cold weather; if he cannot, warm weather is coming—KVI. Similar NBC broadcast from New York at 8.55 a.m.

5 p.m. — Inauguration of programme studying reactions of radio "fans" to current problems.

KJR, SEATTLE

To-night

6 p.m.—Lovable Liars.
6.15 p.m.—Anson Weeks and his orchestra, recordings.
6.41 p.m.—Cecil and Sally.
7 p.m.—Alice Gentle and her orchestra.
8 p.m.—The Coquettes.
8.30 p.m.—Meet the Orchestra.
9.30 p.m.—Wrestling matches.
11 p.m.—Vic Meyers and his orchestra.

To-morrow

8 a.m.—Financial service.
8.15 a.m.—Crosscuts from the Log o' the Day.
10.30 a.m.—Aeolian Trio.
1.45 p.m.—Songs of the Masters.
2.15 p.m.—Swanee Serenaders.
4.30 p.m.—Tito Corral, soloist.

KOMO, SEATTLE

To-night

7 p.m.—National Radio Forum.
8 p.m.—Amos 'n' Andy.
8.30 p.m.—Lawrence Tibbett, noted baritone, in programme of songs.
9.15 p.m.—Adventures of Sherlock Holmes.
10 p.m.—News flashes.
11.26 p.m.—Lofner-Harris Dance Orchestra

To-morrow

9 a.m.—General Electric programme for the housewife.
12.15 p.m.—Western Farm and Home Hour.
1.15 p.m.—Mormon Tabernacle choir and organ.
2 p.m.—NBC Matinee.
4 p.m.—Gypsy Airs.
4.50 p.m.—Full stock quotations.

KVI, TACOMA

To-night

11 p.m.—Hal Greyson and his orchestra.

To-morrow

8.30 a.m.—"Current Questions in Congress."
11.30 a.m.—American School of the Air.
1.30 p.m.—George Hall and his orchestra.
5 p.m.—Jimmy Joy's Orchestra.

CFCT, VICTORIA

To-night

6 p.m.—Modern Melodies.
6.30 p.m.—The Sunset Hour.
7.30 p.m.—Moments Musical.
8.15 p.m.—Stevenson's Players present "The Passing of Paddy Sloane."

To-morrow

8 a.m.—"Good Morning."
8.15 a.m.—Timely Topics.
8.30 a.m.—Request music.
10.15 a.m.—Shopping with Suzette.
10.30 a.m.—Request programme.
11.30 a.m.—Frank Tupman, tenor.
11.45 a.m.—Request music.
12 noon—Melody Time.
12.15 p.m.—World Book Man.
12.20 p.m.—Musical Miniature.

Sunshine Inn Passes 4,300 Mark Of Hungry Fed

Daily Average Jumps to Between 230 and 266; Children Cared for in Increasing Numbers.

Sunshine Inn Saturday went over the 4,300 mark of hungry men, women and children fed, since it opened its doors on January 4.

The daily number of hungry persons handled has risen to between 230 and 266, Captain Burgess Gadsden said.

"One of the sights that appealed to the hearts of visitors yesterday was that of a table of hungry children being fed," said Captain Gadsden. "We want it to be known that we are anxious that any boy or girl suffering from hunger, whether the child of an unfortunate banker or broker or of a normally poor man in worse than usual luck, should feel free to come in for a bowl of soup without any matter of pride standing in the way."

A number of volunteers from Toc H have joined the volunteer brigade carrying on the work at Sunshine Inn. There are now a total of 125 women helping in various ways to feed the hungry at Sunshine Inn. They are under Mrs. J. T. Williams, Mrs. Bertha Parsons, Mrs. Burgess Gadsden, Mrs. Fanny G. Gadsden, Arthur Pearson and Ted McLeod.

"We need all sorts of vegetables with the exception of potatoes and beets, to meet our needs for the increasing output of soup," said Captain Gadsden. "At present we are supplied with potatoes, and are not using beets in our soups. For the convenience of persons who may wish to communicate with Sunshine Inn, telephone Empire 3522 was installed to-day."

THREE KILLED WHEN POLICE FIRE ON MOB

Jammu, Kashmir, India, Feb. 1.—Three natives were killed and six wounded yesterday when police fired on a disorderly mob.

Anti-government demonstrations which reached serious proportions last week have grown into a general insurrection at Rajauri and Nowshera, where looting and pillaging have been reported. The disturbances extended over a wide area.

Miquelon and St. Pierre, two small rocky islands ten miles off the coast of Newfoundland, are the only remaining possessions of France in America.

SKIN IRRITATIONS quickly relieved and often cleared away by a few applications of Resinol

Opportune Bargains In Cold Weather Wear and Necessities

Men's Tweed Overcoats

$25.00 Values, for $9.75

Medium-weight Coats in slip models. Each, a bargain, at $9.75

Men's Heavy Overcoats

$40.00 Values, for $22.75

Blue Chinchillas, Harris Tweeds and Camels' Hair; single and double breasted; newest shades and patterns, $22.75

Men's Clothing, Main Floor

Wool and Down Filled COMFORTERS

Wool-filled Comforters, covered with sateen in blue, mauve and gold, with panel effects. Reg. to $6.95, for $4.98

Down-filled Comforters, covered attractively with floral cambrics with satin panels. Each $9.95

Staples, Main Floor

Women's Cold Weather Hose

460 pairs of Cashmere Hose with widened tops, full fashioned; mocha, grain, nude, zinc and black; sizes 8½ to 10½. A pair ..... 75¢

790 pairs of Penman's Silk Hose, full fashioned and well reinforced. A range of shades; sizes 8½ to 10½. Regular 95c a pair, for ..... 89¢

Ladies' Pull-on Gaiters, fit completely over the knees. Plain and two-tone effects; brown, tan, fawn and grey. Regular $4.75, for $3.75
Regular, a pair, $3.50, for $2.50

390 pairs of Children's Silk and Wool Hose, reinforced at heels and toes; sizes 6 to 10. Regular 79c a pair, for 59¢

900 pairs of Women's English Wool Hose of superior quality. All popular shades and black. Sizes 8½-10½. Regular $1.75, a pair ..... 95¢

Women's Wool Underhose of fine warm quality; can be worn neatly under the finest silk hose. Flesh color only. Sizes 8½ to 10½, a pair, 59¢ and ..... 69¢

430 pairs of Children's Pure Wool Hose with long straight legs in narrow rib effect. Sizes 6-10. Regular 79c, a pair ..... 69¢

—Hosiery, Main Floor

MEN'S FURNISHINGS

Men's Imported All-wool Mufflers, Camel shade. Regular $3.50, for $1.95

Men's Silk Mufflers and Squares, regular $3.50 values, for $1.95

Men's Fleece-lined Shirts and Drawers, a garment, .. 50¢

Men's Fleece-lined Combinations, a suit $1.00

Men's all-wool Ribbed Shirts and Drawers a garment $1.00

Combinations, a suit $1.00

Men's Scotch-knit Wool Gloves, 3 pairs for $1.00

Men's Tan Cape Gloves, broken sizes, reg. $1.75, for $1.35

Men's Work Socks, grey and Lovat shades, a pair, 25¢

Men's all-wool Sweaters, coat style, fawn, grey and heather. Regular $2.50, for $1.95

Men's Moleskin Windbreakers with two pockets. Special $2.50

Men's Pullover and Sleeveless Sweaters, assorted colors. Each $1.95

Men's Ribbed Fingering Socks, 3 pairs for $1.00

All-wool Heavy Work Socks, 3 pairs for $1.00

Men's All-leather Work Mitts, lined and knitted wrists. A pair ..... 95¢

Men's Furnishings, Main Floor

Women's Knit Underwear

Women's Unshrinkable Wool and Silk and Wool Vests and Bloomers, a garment ..... 95¢

Vests of fine grade botany wool $1.25

Women's Bloomers of fine botany wool, white only A pair $1.95

Combinations, without sleeves, and knee length for present wear $1.95

Women's Fleece-lined Vests and Bloomers, a garment

Children's Fleece-lined Vests and Bloomers, each

Girls' Wool Combinations, not in all sizes, $4.25 values for ..... 98¢

Knit Underwear, First Floor

Hot Water Bottles, best English make, $2.00 values for ..... $1.28; $2.25 values for $1.43

Toiletries, Main Floor

DAVID SPENCER LIMITED

OUT OUR WAY —By WILLIAMS

Why Not Be Happy?

Dorothy Dix

Defines Art of Living

ost of Us Have the Ingredients for Making Happiness in Our Own Hands, and Most of Us Know How to Use Them, but We Put Off Doing It Because We Hope to Achieve a Bigger Happiness in a Future That Never Comes

NE OF the saddest things in the world is that so many people get so little pleasure out of living. To them life is, in the epigrammatic slang phrase, t one darn thing after another—a monotonous round of getting up and ng down, of eating and sleeping and rking and playing, out of which by never get any kick or a real laugh. Yet most of these men and women ve all the ingredients for making ppiness in their hands. They have fair amount of health and wealth. ey have husbands and wives and ildren and kindred and friends. They ve homes. They have work and rties and sports and can go places d do things and, in the words of . Stevenson, their world is so full a number of things that they all ould be as happy as kings.

But they are not. They are bored and disgruntled and full of whines and complaints, and the reason of this is because they don't know how to live. They just go on existing from day to day instead of intelligently trying to make life worth while.

But why should we not make a fine art out of living instead of letting life a haphazard, hit-or-miss sort of blundering proceeding? Above all, why ould we not be taught when we are children how to live, as we were taught w to walk and how to read and how to do sums in arithmetic?

As we grow older most of us develop a certain technique in living and find out a few of the principles of happiness. One of our discoveries is that most of our pleasures are found in very simple things. A gorgeous sunset. The coming of spring. Moonlight on the sea. A babe on its mother's breast. A perfectly-cooked meal. Out of all of these we can get a never-ending thrill if we are connoisseurs of life. But to the majority of people they are just the end of another day or trees and grass and water and a woman and her brat and food that they gobble down without savoring.

And we find out that pleasure is a bird that we must catch on the wing as flies by us, or its gone forever. We discover that we can't put off enjoyment. e can't say that we will be happy next year or twenty years hence. It is now never.

Yet that is what most people do. They deny themselves all the little pleasures and indulgences that would make life softer and more agreeable and more interesting to-day for the big splurge they are going to make day after to-morrow.

They won't buy the $35 suit they crave because sometime they are going to ve all the clothes that are fit to wear. They won't go on the picnic they uld enjoy because some day they are going to go around the world.

And then when the time comes to buy the glad raiment they have lost their taste for it, and when the day dawns that they could start on their travels they have become so narrow and old and provincial that they haven't any interest in anything outside of their own door yards.

And we discover that a large part of the art of living consists in the art getting along with the people with whom we live and getting pleasure stead of pain out of the human relationship. We see this illustrated in the se of young parents who are consciously getting a lot of fun out of their bies and who realize that there will never be a more interesting time in their es than that in which they are watching the minds and personalities of eir children unfold and that nothing will ever happen to them again will be beautiful and sweet as the clinging of little arms around their necks, and e worshipful gaze of little eyes looking up into theirs as if they were gods.

But there are millions of other people who never get anything but work and worry out of their children and who are always complaining about being tied down by them.

And surely the whole of the law and the prophets of how to be happy ough married consists in husbands and wives making a fine art of living gether. A little forbearance. A little self-control. A little fair play. A tle generosity and appreciation. A tithe of the courtesy and consideration ey would show any casual stranger would make the thirty or forty years at a husband and wife have to spend together a joyride instead of a trip rough purgatory as it so often is.

And assuredly a part of the fine art of living consists in getting the best that those with whom we come in contact have to give us and overlooking the balance. They have their faults. Shut your eyes to them and see only their good points. You have your own defects, to which you pray they are also blind. One of the bitter regrets of looking back over the past is the friendships we threw away for some trivial cause.

Of course, every life is bound to have its sorrows. For most of us life is lled with striving and strain and hard work and disappointments, but even it of these we can get the sharp interest that keeps us on our tiptoes and the y and thrill of battle if we know how to make a fine art of life and get the ost out of it.

DOROTHY DIX.

Copyright by Public Ledger

Uncle Ray's Corner

A Visit in Lapland

If you think winter days do not last ng enough, fancy for a moment that y some magic you have been taken ross the Atlantic ocean to Lapland. you could go there in the twinkling an eye, you would find daylight sting hardly one hour in each twenty-ur hours.

Lapland is the home of the Lapps, whom there are about 30,000 in the orld. It is not a free country. It vers northern parts of Norway, Swe-n and Finland.

Lapps in front of tent home.

The name "Lapp" is the Swedish ay of saying "Nomad" or "Wanderer." Many Lapps wander far and wide. hose in the mountains move from ace to place, along with their rein-er herds. They set up tents anyhere their reindeer can graze on moss other growth. Other Lapps live in llages, along the seashore or on river nks.

A month ago, there was no sunshine Lapland. In the sky, the people ould see stars at any time; and on ost days—while the sun was shining our part of the world—the moon as shining on the Lapps.

It is almost the same story now, but February the Lapps have at least little sunshine each day. As the onths go by, Lapland will have more nd more sunshine. In fact it will ave more sunshine than we have; and in May will come days when the sun is in the sky all night as well as all day!

Thus Lapland may seem a topsy-turvy place to us. It has too much darkness during part of the year and, perhaps, too much sunshine during another part of the year.

Some Lapps have huts without windows, and live in these huts during winter months. Windows would not do them much good, anyway, during the period of lasting darkness!

In August the weather in Lapland is neither hot nor cold—the average temperature being 56 degrees Fahrenheit. In February, the average is five degrees above zero. If the warm gulf stream did not wander up around the north of Europe, Lapland would be much colder in winter than it is.

(This story may be placed in "Travel" or "Geography" section of your scrapbook.)

To-morrow—More About Lapland.

Uncle Ray

(Copyright, 1932, Publishers' Syndicate)

Coal Commission Holding Sessions

Canadian Press

Sydney, N.S., Feb. 1.—The Dominion Steel and Coal Corporation's programme for economical operation of its coal properties, calling for a 12.3 per cent reduction in wages and a reallocation proposal under which two collieries in Cape Breton and two on the mainland would be closed down was presented in detail to the royal commission investigating the condition of the industry at its opening session here Saturday.

Collieries which the company seeks to close this year are Dominion No. 14 and Dominion No. 11 in Cape Breton and Acadia No. 3 and Cumberland No. 6 on the mainland. Closure would displace 2,250 men and shorten daily production capacity by 4,875 tons.

Mr. And Mrs.—

Mutt And Jeff—

The Gumps—

Ella Cinders—

Bringing Up Father—

Boots And Her Buddies—

SAFE, SPEEDY PROVEN!

Safe—Buckley's contains no narcotics—absolutely safe for children and adults.

Speedy — Acts like a flash — a single sip proves it.

Proven — Thousands of testimonials and the largest sale of any cough remedy in Canada are convincing evidence of its merits. M-13

BUCKLEY'S MIXTURE

Under The Clock

Annual Battle of the Estimates Starts at the City Hall But the Heat of the Conflict Yet to Come; Prepaid Taxes Set a Record; Council Wrangles With Government Over Interest Payments.

While last week in civic circles marked the start of the annual battle over estimates, out of which the 1932 tax rate will finally emerge, it was also the beginning of the string of requests which come each year to the City Council in one form or another.

* * *

On one hand the unemployed are demanding work and more relief, the hospital directors want some money to get them out of financial difficulties and other people and organizations seek grants. On the other hand the council is faced with a desperate struggle to prevent an increase in the mill levy, which, though it appears inevitable, may be kept to a minimum.

* * *

Early in the week the council, and the School Board, too, buckled down to the budget. The School Board made the most progress but was faced with the unfortunate fact that by reducing its grant for salaries of teachers, the provincial government gave a boost to the unfavorable side of the balance sheet, which, of course, comes from the ratepayers' pockets. Incidentally, the City Council also felt the weighty hand of governmental economies when it considered its probable revenue for the year and looked with something akin to fright on the fast dwindling division of liquor profits and pari-mutuel returns. The aldermen have yet to be told what they will get from these sources, but they have an idea it will not be as much as last year.

* * *

City Treasurer Edwin C. Smith has reasons for a more optimistic view of things, however, when he goes over his figures on the prepaid tax accounts. It is just ten years since Mr. Smith put this system into force and every January since that time the returns have climbed steadily higher until January, 1932, has reached a new peak, despite economic conditions.

* * *

The first three weeks of the year brought into the treasury more than $211,700 on the 1932 tax accounts, paid in advance, and bearing interest for the payees. When one considers that this amount is more than one-third as much again as was collected last year during the same period and nearly 25 per cent higher than the total January collection in 1931, the effect of it is apparent.

* * *

And by paying their bills early, Victorians saved $9,127.89 in the way of rebates for interest on their money.

* * *

The unemployed have been to see the council twice in the last two weeks and they are going again, but not in force. The next meeting will be a friendly conference between their representatives and a special council committee which will consider the problems of the workless from all angles. Meanwhile, although the city opened a new office for direct relief at the beginning of the week, it will resume work on the water pipes by employing 300 married men at a time to complete the task of laying extensions to the system undertaken as a relief programme last fall.

* * *

Payment of the United States exchange rate on its debt obligations cropped up again and remains a point of argument. This time it is in reference to certain bonds which are payable in lawful money of Canada, but which may be paid in New York. The council has already decided to meet in full the debts calling for gold payments.

* * *

The government says the city has to pay all its obligations in United States funds when this type of currency is requested. The City Council revolts and says the bonds call for lawful money of Canada and they will be paid that way. At the present time the whole matter stands in that position with the government threatening legislation which will compel the city to pay the exchange rate and many other municipalities carefully watching the result.

SERVICES COST PROVINCE MORE

Government Bills For Pensions, Charities, Hospitals Growing, Says Minister

Increasing costs of social services in British Columbia, such as old age and mothers' pensions and charities, were outlined by Hon. J. W. Jones, Minister of Finance, in a statement issued over the week-end.

Hospitals, charities and pensions more than doubled in cost in the six years from 1923 to 1929, he explained. The cost for the period 1922-23 was $1,641,650 and for 1928-29 it was $3,513,811, and for 1929-30, $3,568,000.

The fact is that social services are nothing more or less than the accumulative result of a policy established in preceding years, bolstered up by statutory measures to a great extent and making this type of expenditure almost fixed in nature, he said.

The cost of hospitals and charities in 1916 was $426,337, in 1922 it had risen to $2,420,329 and in 1928 $2,420,329 and in 1929 $2,317,394. Mothers' pension costs rose from $414,226 in 1922 to $694,967 in 1928 and $777,915 in 1929. Old age pensions amounted to $398,514 in 1922 and $473,528 in 1929.

FREE WINES OF PERMIT SYSTEM

Keating Fruit Growers Petition Government to Aid Sale of Native Wines

Annual Meeting Re-elects A. E. Gale as President; Much Business Done

Amendment of the liquor permit system of British Columbia to permit purchase of native wines of the province by persons not holding liquor permits, will be the object of a campaign initiated Friday evening at the annual meeting of the Keating Co-operative Fruit Growers' Association.

The members approved of the following resolution to be sent to Premier Tolmie, Attorney-General Pooley and all fruit organizations of the province:

"Whereas, the government of the Province of Ontario has assisted the local fruit industry (chiefly grapes) by promoting the sale of local wines in various ways:

"Be it resolved that the provincial government of British Columbia be asked to consider ways of promoting the sale of native wines in British Columbia and assist the producers of local fruits used for wine-making, and that it be suggested that the elimination of the permit system as regards local wines would be one method which would be of great assistance."

A. E. Gale was re-elected president and W. Kersey was reappointed vice-president. The directors will be: J. Sutton, J. Chipperfield and H. F. Creed. T. S. P. Buckle was appointed auditor.

The business handled last year was reported as follows: Loganberries, 125 tons, at 8 cents a pound; fifty-seven tons of strawberries for jam at 6½ to 7 cents a pound for No. 1, and 5 cents a pound for No. 2. Four thousand crates of strawberries shipped to the prairie pool earned $1.80 to the grower. A considerable tonnage of cherries and blackberries was handled.

During the coming year the Victoria Wineries Limited is expected to take about 100 tons of loganberries. A good market is expected in England for strawberry crops if a British preference is put into effect. It was stated that tariffs would have much effect on business this year in both domestic and export market.

OTTAWA STATES B.C. GOT MONEY

Large Sums Transferred to Provincial Government For Cities, Says Premier

Tom Reid, M.P., Wants to Know Why Hon. J. W. Jones Is Holding Up Payments

New Westminster, Feb. 1. — Text of the telegram sent by Tom Reid, M.P., to Premier Bennett, has been made public here as follows:

"In view of conflicting authoritative statements regarding delay of payments of sums of money by B.C. municipalities on unemployment relief and such delay causing municipalities to cease relief work, and in some instances not meeting their unemployment relief payrolls, would urge upon you necessity to have payments speeded up and earmnrked for various municipalities, whose work vouchers have reached Ottawa."

"Hardly any municipalities have received money from the government, any many have had to pledge their credit with the banks," Mr. Reid said, in speaking of his telegraphic communication with the federal premier.

In connection with Burnaby, Mr. Reid declared "Hon. J. W. Jones, Provincial Finance Minister, states that all vouchers from Burnaby have been approved by the provincial government and forwarded to Ottawa, and that as soon as a cheque is received from Ottawa municipalities will be paid."

"I had a wire from Mr. Bennett which conflicts with Mr. Jones's statement," he added. "It is to the effect that large sums of money have been transferred to the provincial government for unemployment relief and therefore municipalities should look to the provincial treasurer for money."

R. F. CASTLE BUYS HOME FOR $25,000

The former Kirk home at 532 St. Charles Street, with its two acres of developed gardens, has been purchased by Ray F. Castle in a $25,000 deal. He has purchased it as home for himself and family. The property was acquired through Col. Borge de Mossin of the Victoria Homes and Gardens, from Capt. John Moxam, who had himself acquired it only a year ago from the Kirk estate. Capt. Moxam has in the last few months completely modernized the residence at a cost of $10,000.

The former residence of Dr. R. L. Fraser at St. Charles Street and Rockland Avenue, occupied by Mr. Castle, has been taken over by Capt. Moxam as part of the deal.

SERVICE CLUB COUNCIL NAMES 1932 OFFICERS

Members of the Victoria Service Clubs' Council on Friday evening elected A. D. King of the Kiwanis Club chairman of their group at a special meeting to choose officers for 1932. Major H. Cuthbert Holmes, of the Gyros, was made vice-chairman and G. G. Edwardson, of the Revellers, secretary-treasurer.

Each of the city's service clubs has a representation of two members on the group.

This year the different groups are represented as follows:

Miss K. McLaren and Miss Jordan, Victoria Business and Professional Women's Club; A. D. King and F. Jordan, Kiwanis Club; Alfred Carmichael and Percy Watson, Rotary Club; R. S. Yates and Major H. Cuthbert Holmes, Gyro Club; R. Shanks and J. E. Sanders, Kinsmen Club, and G. G. Edwardson and J. H. Gann, Revellers' Club.

Hudson's Bay Company.

INCORPORATED 2ND MAY 1670.

February Home-makers' Sale

Finer Furniture for Less Money Than Has Been Possible for Many Years

The Modern, Dignified Way of Furnishing a Home

Our popular Budget Plan, whether applied to the furnishing of a home complete, a suite for the dining-room, bedroom or living-room, or the purchase of a new kitchen range, is a sane, business-like way of securing your needs for the making of or improving one's home. Now is the time to make selections. Great quantities of new merchandise has arrived for this sale and is offered at surprisingly low prices. In addition to the advantage of these price savings we offer specially attractive terms during this Home-making event.

Pay Only 10% Down and the Balance in 12 Monthly Payments

13.95 Places This Beautiful Three-piece Suite in Your Home

Note the comfortable roll arms and massive construction of this Chesterfield Suite. It has reversible spring-cushion seats, genuine "Velseal" mohair covering and substantial hardwood frames throughout. May be had in taupe or blue with figured cushion tops to match. Chesterfield, armchair and high-back chair. Three pieces, complete $139.50

$13.95 Down—Balance in 12 Monthly Payments

4.25 Down for a Three-piece Fibre Suite

Here's a very pretty Suite for the sunroom or den. It consists of a four-foot settee and two armchairs with wide comfortable arms and cretonne-covered spring seats. Price, complete $42.50

$4.25 Down—Balance in 12 Monthly Payments

4.00 Down for This Bed, Spring and Mattress

Walnut-finished Steel Bed with centre panel, two-inch continuous posts, complete with a 90-coil spring or steel-frame cable spring and a good quality all-cotton felt mattress. Sale price, complete,

24.50

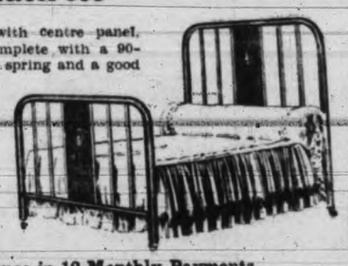

$4.00 Down—Balance in 12 Monthly Payments

10.00 Allowance on Your Old Kitchen Range

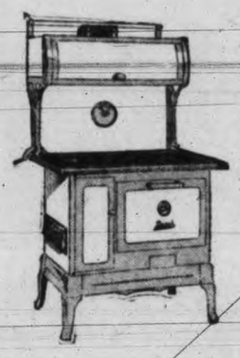

When You Buy One of These New Beach Ranges at $64.00

No further Range worries when you have this modern Range in your kitchen. It is of handsome design, with in-built qualities that really count. 18-inch oven with oven lid fitted with thermometer. Roomy warming closet.

Special price $64.00
Allowance $10.00

Net to You 54.00

$5.40 Down—Balance in 12 Monthly Payments

50 Silk Cushions at 98c

A big variety of colored silks to choose from — all filled with sanitary cotton. These are useful as well as handsome Cushions at a bargain price.

—Third Floor, HBC

Note These Low Prices on Miscellaneous Furniture

Five-piece Bridge Set for $13.95

Card Tables and Chairs of all-steel construction, with black leatherette table top and upholstering frame - work enameled red or green. Sale price .. 13.95

ODD DRESSERS

Well constructed of hardwood, in walnut or ivory finish, with dovetailed drawer construction and British plate mirrors. Sale price, 14.75

Also large Dressers taken from broken suites and priced to please bargain hunters. With large drawer and shaped mirror. Sale price 39.50

$3.95 Down—Balance in 12 Monthly Payments

DROP-SIDE COUCHES

with all-steel frames and cretonne-covered double pads to make a double bed when open. Sale price 11.50

CEDAR CHESTS

in the natural polished finish. Size 37 inches. Sale price 13.50

STEEL BEDS

with continuous 2-inch post and in walnut finish. Sale price 6.95

CANE-PANEL BEDS

Continuous post with wide centre panel in cane effect. All sizes. Each 8.95

WIRE SPRINGS

Double woven, with steel band supports and strong wood frame. Sale price 3.95

ALL-FELT MATTRESSES

covered in attractive art tickings. All cotton felt Mattresses and supplied in all stock sizes. Each 5.60

SPRING-FILLED MATTRESSES

with comfortable inner-spring construction and covered in attractive art tickings. Each 12.75

END TABLES

in hardwood, in half-round style and walnut finish. Ordinarily $2.25. Sale price 1.75

FOOT STOOLS

Size 12x18 inches, and upholstered in velours with neatly-turned legs. Sale price 1.39

—Fourth Floor, HBC

Spend Bright Hours in a Colorful Kitchen

Home makers realize that the kitchen is an integral part of their home. Let everything about your kitchen be bright, colorful, cheerful and "quite modern." Buy Colored Enamelware and have it all to match or haromnize. The following pieces in cream body with green trimming are very effective—

Tea Kettles, 5-quart size. Special at $1.75
Straight Saucepans, 4-quart size. Special at $1.10
Double Boilers. Special, $1.65
Lipped Saucepans, in two sizes, priced at 45¢ and ..... 55¢
Enamel Colanders. Special, 75¢
Enamel Dish Pans. Special, 85¢
Japanned Grocery Sets, consisting of containers for flour, sugar, coffee and tea; in cream and green finish. Special, per set ..... 88¢
Drain Board Mats in green rubber. Special ..... 43¢

Useful Kitchen Articles

Finished in Cream With Green Handles

Plate Scrapers
Apple Corers
Mixing Spoons

EACH **15c**

Meat Forks
Palette Knives
Window Cleaners

—Third Floor, HBC

Canadian-made Axminsters

At Prices the Lowest Yet

These are good Serviceable Rugs, made from sturdy woollen yarns and finished in most attractive designs and colorings. They include designs suitable for any room in the house.

The great purchasing power of Hudson's Bay Company enables us to place these Rugs on sale at the lowest prices yet offered.

Size 6.9x9.0, selling at $18.50
Size 9.0x10.6, selling at $29.50
Size 9.0x12.0, selling at $33.50

"Feltol" Floor Covering

A heavy quality felt base Floor covering with a hard varnished surface that looks and wears like enamel. Smart in appearance and very easy to keep clean. Inexpensive to lay. Choose from these good designs in tile and floral patterns. Sale price, per square yard.

44c

Printed Linoleum

For those who prefer Printed Linoleum this offer will appeal. The price is but little higher than ordinary oilcloth. This is a heavy grade, with a cork base and is printed in serviceable designs and colorings that can be used in kitchens, bedrooms, dining-rooms, pantries, etc. Ordinarily per square yard, 89c. Sale price per square yard

75c

—Third Floor, HBC

Smart, Crisp Draperies for Home Making

Fresh Draperies in the newest designs or in your favorite shades will help you to the full enjoyment of your home and its surroundings. See "that lovely view of Victoria" from windows that are fittingly draped to frame it artistically.

RAINBOW SILKS

—in rich colorings, finished in Jaspe or rainbow styles. These are double width, making it possible to divide for side drapes. This offering makes it possible for you to have very smart draperies at the lowest cost. Formerly to $1.75 a yard. Sale price, per yard ..... 98¢

36-INCH CURTAIN NETS

—in new dainty patterns; mostly the open effects so much in demand. These are strongly woven nets of pure cotton with good laundering qualities. Sale price, yard, 25¢

—Third Floor, HBC

Tuesday's Specials in Our Quality Food Market

Buy Canadian Goods and Support Home Industries

SPECIAL DEMONSTRATION OF EMPRESS GOODS

You are cordially invited to visit the Demonstration Booth where our demonstrator will give you her personal attention.

Empress Jams—Gooseberry or Blackberry; 4-lb. tin ..... 41¢
Empress Marmalade, pure orange; 4-lb. tin ..... 43¢
Argood Brand Jams, strawberry, raspberry or black currant; 4-lb. tin, 45¢

Coffees, blended and roasted in Vancouver; per lb. 25¢, 32¢, 45¢ and ..... 50¢
Teas, blended and packed in Vancouver; per lb., 25¢, 32¢, 42¢, 47¢, 59¢

Ogilvie's Minute Oats. Extra special, per tube ..... 15¢

Saanich Clams, whole or minced; per tin ..... 15¢
3 for ..... 43¢
Saanich Raspberries, special, tin, 27¢
Jameson's Extracts, all kinds; 2-oz. bottles ..... 17¢
3 for ..... 50¢

Brunswick Sardines. Special, 5 tins for ..... 25¢

Green Lake Peas, fancy quality, size 4, 3 tins for ..... 29¢

Phone. It's Quick! Free Delivery

HBC SERVICE GROCERIES Exp. 7111

Aylmer Tomatoes, large tins, 3 for 25¢
Royal City Crosby Corn, per tin .. 12¢
3 for ..... 35¢

DEMONSTRATION OF BIFTI

We would be pleased to have you come in and sample this new Oxtail Soup. Price, per tin ..... 15¢
Special To-day: Oxo Cordial, 6-oz. bottle ..... 37¢

DEMONSTRATION OF NESTLE'S MILK

The Mechanical Cow will be on display in this Department and a prize is offered for the best name submitted.

Evaporated Milk—
Large tins ..... 12¢
Small Tins, 4 for ..... 25¢
Condensed Milk, special, per tin .. 19¢

BISCUIT SPECIALS

Christie's Snowflake Sodas, plain or salted, per pkt. ..... 16¢
Ormond's Fancy Mixed Biscuits, plain or cream filled, per lb. ..... 19¢

Royal Crown Laundry Soap, special, 7 bars for ..... 25¢
Royal Crown Washing Powder, special, per large pkt. ..... 22¢

Beekist Honey; 2½-lb. tin for .. 29¢
Canada Dry Ginger Ale, per dozen pint bottles $2.20

Candy Special—Wrapped Toffee Whirls, Special, per lb. ..... 39¢

BUTTER—Local Creamery
Per lb. ..... 27¢
3 lbs. for ..... 78¢

Side Bacon, sliced, per lb ..... 16¢
Back Bacon, sliced, per lb ..... 23¢
Cheese—
Ontario Prime, per lb. ..... 28¢
Ontario Mild, per lb ..... 20¢

NORTH STAR CANNED COOKED MEATS—100% Canadian
Meat Balls, No. 1 tin ..... 28¢
2 for ..... 55¢
English Brawn, No. ½ tins; 2 .. 25¢
Roast Beef, No. 1 tin ..... 35¢
3 for $1.00

Cooked Ham, sliced, per lb. ..... 38¢
Jellied Ox Tongue, sliced, per lb., 55¢
Ham Bologna, sliced, per lb. ..... 18¢
B.C. Fresh Eggs, Firsts, 3 doz. for 52¢

HBC GROCETERIA CARRY AND SAVE

EXTRA SPECIAL

"Imperial" Choicest Creamery Butter; 3 lbs. for 69c

HBC Household Tea—a popular Pekoe per lb. ..... 28¢
3 lbs. for ..... 82¢
HBC Green Label Tea, choice India and Ceylon; per lb. ..... 35¢
Shredded Wheat, 2 pkts. for .... 19¢
Fancy Prunes, 2-lb. carton for .. 18¢
Royal City Fancy Peas, 2 tins for 19¢

EXTRA SPECIAL

B.C. Pure Plum Jam, 600 only, 40-oz. jars. Each 25c

Excelsior Dates, 3 pkts. for ..... 25¢
Ogilvie's Minute Oats, large pkt. 14¢
Large pkt. with china ..... 24¢
Chivers' English Marmalade, 1-lb. jar for ..... 25¢
Kellogg's All Bran, 2 pkts. for .. 35¢
Soap, Pearl Naptha and Royal Crown, 8 bars for ..... 25¢

Quality Food Market,
—Lower Main Floor, HBC

HBC Quality Meats

Sirloin Steaks, per lb. ... 28¢
Round Steaks, per lb. .... 22¢
Shoulder Steak, per lb. ... 15¢
Minced Steak, per lb. .... 15¢
Stew Beef, per lb. ..... 15¢
Pork Chops, per lb. ..... 20¢
Rib Lamb Chops, per lb. .. 25¢
Veal Chops, per lb. ..... 30¢
Boiling Beef, per lb. ..... 10¢
Corned Beef, per lb. ..... 10¢
Beef Sausages, per lb. .... 10¢
Imperial Pork Sausages, per lb. at ..... 18¢
Pacific Weiners, per lb. ... 25¢

—Quality Food Market,
—Lower Main Floor, HBC

SECOND SECTION

Victoria Daily Times

SECOND SECTION

VICTORIA, B.C., MONDAY, FEBRUARY 1, 1932

TELEPHONE CLASSIFIED ADVERTISING TO E4175 OR E4176—WE WILL CHARGE IT

Victoria Daily Times

MEMBER AUDIT BUREAU CIRCULATION

TELEPHONES

8 a.m. to 8 p.m.—Circulation E7522
Advertising E4175
E4176

CLASSIFIED ADVERTISING RATES

1½c per word per insertion.
Minimum charge 25c.
$1.25 per line per month.
Minimum charge $2.50.

Births, $1.00 per insertion.
Marriages, $1.50 per insertion.
Deaths, $1.50 first insertion and $1.00 succeeding insertions.
Funeral notices, In Memoriam notices and Card of Thanks, $1.50 per insertion.

In computing the number of words in an advertisement, estimate groups of three or less figures as one word. Dollar marks and all abbreviations count as one word.

In estimating the number of lines in an advertisement, count five words for the first two lines and seven words for each line thereafter. This is not an absolute guide to the number of lines, much depending on the length of the individual words.

The Times will not be responsible for more than one incorrect insertion of any advertisement ordered for more than one issue. Any claim for rebate on account of errors or omissions must be made within thirty days from the date of the same, otherwise the claim will not be allowed.

Advertisers who desire it may have replies addressed to a box at The Times Office and forwarded to their private address. A charge of 10c is made for this service.

Subscribers wishing their addresses changed should notify this office, as well as the carrier. If your Times is missing, phone E7522 before 8 p.m. and a copy will be sent by special messenger.

INDEX TO CLASSIFIED ADS

The eight major groups of Classification appear in the following order:

Announcement classifications	1 to 18
Employment classifications	19 to 24
For Sale—Wanted classifications	25 to 32
Automotive classifications	33 to 36
Rentals classifications	37 to 46
Real Estate classifications	47 to 54
Business Opportunities classifications	55
Financial classifications	56 to 57

BOX REPLIES AVAILABLE

Letters addressed to the following boxes are available at The Times Office on presentation of box tickets. Maximum results are obtained by advertisers who follow up replies promptly:

234, 728, 757, 781, 810, 7909, 7971, 8048, 8111.

Announcements

DIED

COLMAN — Suddenly, at 1002 Vancouver Street, on Saturday, January 30, Lieut.-Colonel George Maurice Colman, late Army Medical Service, Imperial Army. He was aged seventy-six years, eldest and only surviving son of the late Lieut.-Colonel George Colman, Imperial Army, and his wife, Eliza Colman, of London, England. His surviving relatives in this city are his sister, Mrs. F. M. Reade, and his niece and nephew, Mrs. Granville Cuppage and Wilfred Reade.

CARD OF THANKS

Mrs. C. Meyland and family wish to thank those who sent floral tributes in respect to the memory of the late Mr. Christian Meyland and the kind friends who sympathized with them in their hour of bereavement.

7 FLORISTS

BALLANTYNE BROS. LIMITED
645 Fort Street Phone G2421
CUT FLOWERS AND DESIGNS
Greenhouses, North Quadra Street

BROWN'S VICTORIA NURSERIES, 618 View. Design work executed lowest prices We grow our flowers. G6612. 3521; night G3521. tf

8 FUNERAL DIRECTORS

SANDS MORTUARY CO.
1612 Quadra St., Victoria, B.C.
Phone E7511-G3530
Maximum in service, modestly priced

B.C. FUNERAL CO. LTD.
(Hayward's) Established 1867
734 Broughton Street
Calls Attended to At All Hours
Moderate Charges Lady Attendant
Phones: E3614, G7679, G7682, E4065

THOMSON & FETTERLY
Funeral Home
Distinctive Service – Lady Attendant
1628 Quadra Street Phone G2612
Frank L. Thomson Thos. S. Fetterly

McCALL BROS.
(Late of Calgary, Alberta)
We render a sympathetic service 'midst floral surroundings
Office and Chapel, Corner Johnson and Vancouver Streets. Phone G2012

Sympathetic and Dignified Services provided by
S. J. CURRY & SON
Funeral Directors
Large Chapel Private Family Rooms

9 MONUMENTAL WORKS

STEWART MONUMENTAL WORKS LIMited Take No. 6 or No. 7 street car to works 1401 May St. Phone G3452. tf

10 COMING EVENTS

BALLROOM DANCING TAUGHT IN 4 LEssons. Wednesdays, 8-11; 60c. Russian Ballet School, Oak Bay Junct., E6821. 8125-26-50

COLWOOD BURNS CLUB SCOTTISH LEAP year dance, Colwood Hall, Friday, Feb. 5, 8.30 to 1; Findler's orchestra; refreshments; tombolas; tickets 50c. 8052-2-30

CANADIAN PACIFIC LAWN BOWLING Club, progressive five hundred card party, will be held in the C.P.R. Clubhouse, Monday evening, February 1, at 8.30 o'clock. 8171-1-27

DANCING EVERY EVENING TILL 2 A.M. Green Mill Grillroom, 645 Yates. No cover charge. tf

DANCE, DANCE, DANCE—REG. JURY'S (five) "Revellers." Every Monday, 8.30, Victoria Hall (corner Blanshard and Pandora). "Meet your friends at the Vic." 8145-1-27

DANCE AND REFRESHMENTS IN AID OF City Temple, Foresters' Hall, Tuesday, Feb. 2, 9 p.m. Evelyn Holt's orchestra; admission 50c. 2-28

ENGAGE THE MERRYMAKERS ORCHEStra for your party or dance. E4062 7624-26-29

COMING EVENTS (Continued)

IF YOUR WATCH DOES NOT GIVE SATisfaction, bring it to the "Watch Bench." Mainspring $1, cleaning $1. 1114 Broad St tf

LAKE HILL COMMUNITY CENTRE LEAP year dance, Wednesday, Feb. 3, 9-1; financial balloons, novelties, refreshments; admission 50c. 8157-29

PRAIRIE DANCE, MONDAY NIGHT, AMphion Hall, 9 to 12. Evelyn Holt's orchestra. Admission 25c. 8138-2-27

PROGRESSIVE WHIST, EAGLES' HALL, 1319 Government Street, Monday February 1, 8.30. Prizes: Two $4, two $2.50, two $1, two specials. Everybody welcome. 25 cents. 8163-1-27

SCHUBERT CLUB RECITAL — SHRINE Auditorium, Tuesday, Feb. 2, 8.15 p.m. Aaron Stankevich, violinist, guest artist. Tickets, 55c; reserved, 80c; students, 30c. 7987-9-28

THEY SPEAK NOT, BUT MANY HEAR their call—Times Want Ads. 000-6-28

11 LOST AND FOUND

LOST—LADY'S PATENT PUMP SLIPPER, Bay Street and Point Ellice Bridge, Saturday. Phone E9540. 8182-1-27

13a BUSINESS CARDS

BUILDERS AND CONTRACTORS

ATKIN, R.—CARPENTERING, CABINET-making, alterations and repairs; jobbing. E2554. 788-26-49

M. P. PAINE — ALTERATIONS, REPAIRS; expert roof repairs; concrete work. G7053. 7610-26-29

BAKERS

REAL ENGLISH PORK, STEAK AND KIDney and chicken and ham pies. Second to none. Fresh every day. The Pie Shop, 617 View St.

CATERER

HILL, CATERER — BANQUETS, RECEPtions, weddings, etc. 707 Fort; G2251. tf

DYEING AND CLEANING

CITY DYE WORKS—GEO. McCANN, PROprietor, 844 Fort Street. Phone G1621

FLOORS

V.I. HARDWOOD FLOOR CO.
731 Johnson St. Phone G7314
Free estimates on
Laying and Renovating—Electric Machines

FURNACES

ACE FURNACE, PIPE AND PIPELESS AT all good dealers. Made in Victoria by Ramsay & Adams Foundry Ltd. Castings for all makes of furnaces. tf

INSURANCE

FIRE, LIFE, AUTO AND ACCIDENT INsurance. See Lee, Parsons & Co. Limited.

PLUMBING AND HEATING

A. E. HASENFRATZ — PLUMBING AND heating. 1120 View. Phone E2441.

PAINTING AND PAPERHANGING

COMBER & ENDEAN—PAINTING, DECORating; building repairs. Phone G1816

JOHN MOSSOP, PAINTING, PAPERHANGing; clean work promptly done. G3335

RAZOR BLADES

MYATT'S BRITISH BLADES "HAVE THE edge." Last longer, too. Save money.

REPAIRS

HERCULES CEMENT, FOR ALL HOUSEhold repairs; not affected by heat—Fire—water. On sale at all stores, 15c and 25c. 8150-26-51

ROCK WORK

ROCK WORK OF ANY KIND WITH AIR and steel outfit. Phone G4496 tf

WEATHER STRIPS

PEACE METAL WEATHER STRIPS, FOR draughty windows and doors installed. Byron T. Leigh. Phone E9685

WOOD AND COAL

ALL BEST DRYLAND WOOD, ALL KINDS dry kindling, $5.50 cd.; millwood, $4.50 cd.; cedar block, $3 cd., G1813. tf

ALL FIRST GROWTH FIR CORD WOOD with heavy bark, stove lengths, $6.50 4-ft. $5 per cd; cedar posts, 15c; Alberta and B.C. sootless coal. Premier Fuel Co., 521 Esquimalt Rd., G6952; night, E3769. 8164-1-27

BEST DRYLAND SLABWOOD—RODGER Alpha Street: G2214; Night, G5082 6417

BEST DRYLAND BONE DRY WOOD—$6 cord; fresh water wood, $4.75 cord. Kapoor Fuel Co., C3715. 7938-26-40

BONE DRY BARKY CORDWOOD, $6.75, ½ cord, $3.50; bone dry millwood, $5.75, ½ cord $3.25; dryland millwood, $4.75, ½ cord $3.50, 2 cords $9. G4191. 810-26-53

COOPERAGE WOOD, G1941; BLOCKS, $6.50 cd; stove wood, $4.75 cd; kindling, $4. 632-26-30

COOPERAGE WOOD, BLOCKS $3.50 LOAD; stove $2.50 load, kindling $2. G2341. 738-26-45

DRYLAND FIR WOOD, BARK SLAB, INside blocks, mixed, $4.50 cd.; 15 days only. Dry cedar wood, $3 cd.; bone dry fir, $6 cd.; G7752 709-26-40

GUARANTEED DRY MILLWOOD — $5.50 cd., kindling $6.50; cordwood $7.50. E5231; night, E1477 310-tf

KINDLING WOOD IN BUNDLES — 16 bundles, $1; 100 bundles, $5. The Osgood Fuel Supply. Phone E1062. tf

SHAWNIGAN DOUGLAS FIR WOOD COMPANY
752 Caledonia Phone E3914
All fresh water wood, cord, $4.75
Two cords, $9; ½-cord, $2.50, inside blocks and kindling, $6 cord; Shawnigan dry slabs $5.50. Malahat bone dry slab $6 cord tf

WESTHOLME BONE DRY SLABWOOD—Guaranteed real dry, $6 cord; Malahat dryland slabwood, extra thick, $5.50 cord, 2 cords $10; A-1 cordwood, first growth, $6.50 cd. Island Fuel Co. Ltd., Discovery St. Phone G5034. We deliver promptly. Buy from a Canadian company. tf

13b PROFESSIONAL CARDS

BARRISTERS

FOOT & COMPANY
Barristers, Solicitors, Notaries, etc.
Members of MANITOBA and BRITISH COLUMBIA BARS. Phone G5541. Bank of Nova Scotia Bldg., Victoria, B.C.

ENGRAVERS

PHOTO-ENGRAVING — HALF-TONE AND line cuts. Times Engraving Department. Phone E4175.

NURSING HOME

GUESTS, CONVALESCENTS — "RESTholme," 1424 St. Patrick, Oak Bay. Phone E4722. 804-26-52

MENZIES NURSING AND CONVALESCENT Home, 130 Menzies St. Phone E9011

OSTEOPATHIC PHYSICIAN

DR. VERNON B. TAYLOR, REGISTERED and licensed. 406-7-8 Belmont Building. Phone E7823.

PATENT ATTORNEY

A. J. GRAY — REGISTERED PATENT attorney, 515 Pembroke St., G6712. 132-tf

14 EDUCATIONAL

COACHING
In Mathematics, Physics, Chemistry
Phone G6839 7958-26-43

FENCING—CLASS OR PRIVATE LESSONS, Fred Ellison, Crystal Garden. 808-3-29

G. A. LUNDIE, M.A. (UNIVS. DURHAM, Oxon and London), tutor for all exams, 210 Hibben-Bone Building. Phone E9413. tf

LADY GIVES LESSONS IN MATHEmatics, 249 Wildwood Ave., Foul Bay. 7509-26-36

MATRICULATION, JR. AND SR., BY mail. Vancouver Matriculation Academy tf

NEW ERA BUSINESS SCHOOL, MRS. B. C. Keates, 502 Central Bldg. Shorthand, typewriting, commercial and High School subjects, G5025. Inquire about reduced rates. 7676-26-30

SHORTHAND SCHOOL — 1011 GOVERNment. Commercial subjects. Successful graduates our recommendation. Tel. G4941 E. A. McMillan.

SEFTON COLLEGE, BOARDING AND DAY school for girls; new premises, 1385 Manor Rd., Craigdarroch. Beginners to matriculation. Regular curriculum, languages, special courses; individual development. G7313. 4904-tf

THE B.C. DRAMATIC SCHOOL
Public speaking for boys and men
Preparation for Musical Festival 5130-tf

THE ROYAL BUSINESS COLLEGE, 1006 Government St., Miss Sayer. Shorthand, typing, bookkeeping, etc. Day and night school—individual instruction. Reduced fees. G6016. 6963-tf

THE STANDARD SCHOOL OF STENOGRAPHY AND TYPEWRITING
Misses G. M. Dickson and W. G. Milligan
Mt. Douglas Block, Oak Bay Junction
Phone G1824 8176-26-52

VICTORIA SCHOOL OF EXPRESSION
Public Speaking, Elocution, Singing
MRS. WILFRID ORD, F.C.T.L.
1005 Cook Street Phone G5525 tf

14c VIOLIN

IRENE BICK, STUDIO OF VIOLIN—CLASS lessons arranged. 634 Michigan Street phone G0046.

14e DANCING

ATTFIELD (LATE PROFESSIONAL — dancing, stage deportment. Phones E3811, E3533. tf

BALLROOM DANCING — ALL NEWEST steps; tango, rumba; special rate High School and university students. Studio, 1910 Brighton Ave., G6857. tf

DOROTHY COX, A.I.S.T.D., LONDON, ENG. All branches, ballroom. Old collegiate Burdett.

DANCES OF SPAIN, CASTANETS; CARIsima, pupil of Manuel Del Otero. Tel. G6857. 624-52-70

EVERY MONDAY—SOCIAL CLASS AND dance; 6-piece orchestra, St. Mary's Hall, Saturday. Campbell Bldg. Private lessons, Mrs. Simpson, 1241 Oxford. 7634-26-41

RUSSIAN BALLET SCHOOL, OAK BAY June. Ballet, tap, ballroom, Highland etc., E6821. tf

VIOLET FOWKES, STUDIO 1112 GOVernment St. Ballet, acrobatic, tap. tf

17 MISCELLANEOUS

SAWS FILED, GUMMED, SET; TOOLS sharpened. Phone E1029. W. Emery, 1507 Gladstone Avenue tf

START 1932 FOR YOURSELF. BUSINESS is coming back—Rent a store or buy one. 000-6-28

18 PERSONAL

A STOPPED CLOCK! LET US MAKE IT tick. Work guaranteed. White's, 1006 Broad St. E9552 6676-tf

ADVICE AND COUNSEL TO ALL CLASSES on every problem. Public men, speakers and teachers helped. Dr. Clem Davies. E8713. tf

BADMINTON LESSONS GIVEN TO BEginners; fee reasonable. Phone E3839. 8154-2-27

BATHS, MASSAGE; REG. CHIROPODIST, electrolytic. Mrs. Barker, 306 Campbell Bldg., G1651. tf

BEST IN CANADA — LIFE INSURANCE with unusual benefits; at cost. R. T. Williams, over White Lunch, Yates St. 7803-26-35

CHILDREN CARED FOR AT "NURSERY Playbox," 618 Trounce Arcade, 1.30-5.30 p.m.; 25c hour. 8124-26-50

CLEARANCE SALE — REED CHAIRS, screens, mattings, ferneries, jardinieres. Teen Jore, 1531 Government. 7687-26-39

CHOCOLATES FOR COLD WEATHER—Delicious, nutritious; from Wiper's English Confectionery, two stores, Yates Street. tf

ECZEMA, ITCH, PIMPLES, ULCERATED legs, try George Lee's Chinese Remedy. 1501 Government.

ELECTRIC BATHS, MASSAGE — R. H. Barker, London diploma, 401 Campbell Bldg., E8943.

HARRY LOWENBORG
(Formerly of Harrison Hot Springs and Crystal Gardens)
ELECTRIC LIGHT BATHS, SWEDISH MASSAGE, HYDROTHERAPY TREATMENTS
Given in co-operation with your doctor.
Most modern installation in Victoria.
404 Bk. Toronto Bldg. Phone G 1744 for appt

JOE SQUIRREL'S $15 CASH PRIZE COMpetition closing Jan. 30. 729 Fort St. Winners' names in this column Monday. 7593-26-27

MRS. C. M. KILLEN, LECTURER AND teacher, open for engagements. Will give personal advice on all problems, physical, business, social. Interviews by appointment only. Phone Miss Wood, G2972. 7787-26-35

OLD AGE IS A DISEASE OF THE MIND—Get rid of it by giving the body what Nature demands. Our coarse wholewheat bread (free from molasses, sugar or white flour) is a body builder. Nature's food at little cost. Golden Loaf Bakery, 711 Fort Street. tf

PERFECT HEAT FOR YOUR HOUSE OR apartment. "Nukind" Hot Water Furnace stands the test for economy, reasonable cost, efficient operation, gives quick heat. Victoria Machinery Depot, 343 Bay St., G3813.

PSYCHIC ADVISER, CHARACTER ANalyst. Olivia, Suite 1, 1021 Cook, E0013. 6440-tf

PROMPT, EXPERT, PERSONAL SERVICE
On Watch, Clock and Jewelry Repairs
Guaranteed work; reasonable charges
P. SPURGEON, Watchmaker 612 View St 7670-26-30

PENNIES PUT INTO YOUR OWN BUSIness now will be dollars later, and how! 000-6-28

SPECIAL LINE PICTURE FRAMES, 50c, 60c, 75c. A. E. Taylor & Co., 728½ Fort St 723-26-40

SWEDISH MASSAGE FOR RHEUMATISM, nerves. E7906. M. Stryg, 601 Toronto 7756-26-32

TRANSPORTATION TO TORONTO—MONTREAL
About February 15
Cheap and pleasant. Particulars write Walker, 133 Robson, Vancouver 8181-7-33

Employment

19 HELP WANTED—MALE

BOY WITH BICYCLE LIVING IN HILLside district, wanted to deliver morning paper route. Room 6, 617 Fort St. 8180-1-27

JOHN WOOD, VOCATIONAL ADVISER International Correspondence Schools Canadian Ltd
Phone E7011 709 Yates Street

MEN WANTED FOR SALES WORK—NO experience necessary. Go into business for yourself. Quick money. See Mr. Carter, room 126, Dominion Hotel. 811-3-29

WANTED — RELIABLE BOYS TO SELL magazines. Apply 708 Humboldt St. tf

WANTED—THREE YOUNG MEN — BEtween 19 and 24 years of age; reasonable salary; chance for advancement. If you don't receive an answer to your reply within 5 days, your application will not be considered. If employed, give name of present employer. Box 8111, Times. 8111-6-29

21 SITUATIONS WANTED—MALE

CHINESE CANADIAN EMPLOYMENT OFfice, 574 Johnson St. Phone G2052. 4990-tf

CARPENTRY WORK, FENCING, REPAIRS; day or job. Phone G3602, Pollard. 741-26-43

HOUSES, STUCCO BUNGALOWS, ALTERations; plans and estimates submitted free. Prices away down. James Fairall. Phone E8543. tf

ROOF REPAIRS, PAINTING, PAPERhanging and kalsomining done reasonably. Phone G2381. tf

22 SITUATIONS WANTED FEMALE

COUNTRY GIRL WOULD LIKE HOUSEwork; sleep in. E. Johnson, R.R. 1, Royal Oak. 805-2-27

RELIABLE WOMAN, CANADIAN, GOOD plain cook; good home sooner than high wages; good references. Room 12, E2614. 806-1-27

POSITION, PERMANENT, NIGHT DUTY, English trained nurse; highest references. Box 7929, Times. 7929-26-42

24 BEAUTY SPECIALISTS

A PERMANENT WAVE OF DISTINCTION complete, $5; no extra charges and the ends are curly. Bert Waude, hairdressing, 740 Fort St., E4023. tf

COME TO TYRRELL'S BEAUTY PARLOR at D. Spencer Ltd., any morning before 10 and get a guaranteed first-class permanent wave for $5.75; no appointments for this special. tf

FIRTH BROTHERS' EXCLUSIVE SYSTEM of permanent waving positively benefits the hair. $4.50 full head. 703 Fort St. tf

IT'S THE LATEST! THE LOVELY SOFT permanent wave Reimer's Beauty Shoppe gives for $5. Curly ends. 1004 Broad, E4432. tf

MARCEL, HAIRCUT, FINGER WAVE, IN your home; experienced operator. E9720. 786-26-49

PERMANENT WAVE COMPLETE $4.00. No extras. Victoria Beauty Parlors 1218 Broad Street. Phone E8515. 699-26-38

For Sale—Wanted

25 FOR SALE—MISCELLANEOUS

A NICE FRESH OR FINNAN HADDOCK, nicely cooked, is most delicious. Fresh daily at Askey's Fish Market, 624 Yates St. We deliver; G7101. tf

A. J. GREGG, HOUSE WINDOWS CLEANED outside, 6c each. G5023. tf

AT MORRISON'S CENTRAL FISH MARket: Variety fresh, smoked and shell fish in season. Prices reasonable. Phone your order, E6031. 752 Yates St.

ALERT SOIL FOR LAWNS AND GREENhouses. Gravel for roads. Road work done. Excavating. Phone E4429. 7611-26-28

A FULL STOCK OF WATERPROOF clothing and rubber boots on hand. F. Jeune & Bro. Ltd., 570 Johnson St. Phone G4632. tf

AYRSHIRE BACON, CURED BY AN AYRshire man, 25c lb. James Mitchell. 649 Johnson. 7645-26-29

AN OUTGROWN SLED OR BABY'S BED—Sell them for cash through The Times Want Ads. 000-6-28

BEAUTIFUL ENAMEL COMBINATION range. Variety of leading ranges. Specializing in stove, furnace repairs. Stove King, 801 Fort. 8133-3-28

POTATOES (100% GOOD), NETTED GEMS, 100 lbs. 99c, or 50 lbs. potatoes, 10 lbs. carrots, 10 lbs. turnips, 5 lbs. parsnips, 5 lbs onions, 99c, delivered by an unemployed. E7955. tf

BLACK SOIL, CLAY FILLING, ROCK, cinders, radio poles; excavating. Phone E2914. tf

BLACK SOIL, CLAY, MANURE, ROCK cinders, $3. General teaming. G5564. tf

BETTER CLASS LADIES' AND GENTLEmen's clothing bought and sold. 809 Fort Street, E7034. 7664-26-29

DIRECT RELIEF GROCERY ORDERS treated as cash purchases at our store at absolute minimum prices. You can depend on our well-known service to help you. Fluske, 2600 Government St. tf

FRESH ROASTED JAMAICA COFFEE, 22c lb. Indian tea, 24c lb. Cairo Coffee Shop, 1708 Douglas, opposite Hudson's Bay 7685-26-29

FAWCETT RANGE, STEEL TOP, W.E. warming closet and oven, $40. Carter's Stove Store, 822 Fort St., E3511. tf

FRESH GATHERED VIOLETS — WHOLEsale and retail. Jennings, Market and Ruby Road. Albion 13F. tf

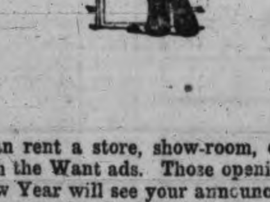

You can rent a store, show-room, office, etc., through the Want ads. Those opening up with the New Year will see your announcement here as it's proven by the fact that many of our ads get results. Want ads, the mighty Mites, "reach out" and "pull in."

FOR SALE—MISCELLANEOUS (Continued)

JUST RECEIVED—A NEW SHIPMENT OF Clare Bros. ranges, so why use your old one when you can purchase a new range at 10% down and 10% a month. Liberal allowance on your old range. Island Exchange, 1401 Govt. G4521. tf

KILLING ALL PULLETS, SELLING AT boiling fowl prices. Stall 46, Public Market, H. W. Bentley. tf

McCLARY FURNACES — ALL CAST; capacities from 8,000 to 100,000 cubic feet. Furnaces from $55 up. New installations $90 and up. Phone E1166 for expert advice and quotations free. We are equipped to handle your work in 24 hours. Repairs to all makes. Thacker & Sons. tf

NINE GOOD USED RANGES—BARGAIN prices. B.C. Hardware, 718 Fort St. tf

PICTURES FRAMED, UP TO 8x10 INS., ATtractive frames, 35c. Collins Arts, 736 Fort. tf

PROMPT, RELIABLE REPAIR WORK — Watches, clocks, jewelry; engraving. Satisfaction guaranteed. White's, 1006 Broad St. E9552 6675-tf

PHONE E5536. WILL SUPPLY MATERIAL and build full-sized garage for $49.50. Repairs of all kinds. 7852-26-38

SKATES, WITH OR WITHOUT SHOES, 50c up; fire basket, $6; electric heaters, Sidney West, 734 Fort St., G7921. 8049-26-46

WE CAN FILL YOUR FURNITURE, UPholstery needs. Reasonable; expert work. Art Furniture Co. 1815 Douglas; E2325. tf

WINTER VEGETABLES—50 LBS. POTAtoes, 10 lbs. Swede turnips, 10 carrots, 8 onions, $1 delivered. Phone E9138. 7912-26-40

WILLOWS PLOWMAN DAILY ADVERTISing special: Chesterfield with loose cover $27.50. 1121 Blanshard; G4424. tf

ESTABLISHED 1908

MAILING LISTS—WE HAVE 3 SELECTED mailing lists of Victoria and can procure mailing lists of wealthy residents of Vancouver, Seattle, Tacoma, Portland, San Francisco, Los Angeles, Pasadena, etc. We plan, prepare and complete mail and newspaper advertising.

NEWTON ADVERTISING AGENCY
604 Fort Street Phone E2713

25a BICYCLES & MOTORCYCLES

ANNUAL SALE OF BICYCLES — FROM $12.50 to $22.50. New C.C.M. and English bicycles, $35. Victory Cycle Works, 581 Johnson St., G4722. tf

25b MUSICAL INSTRUMENTS

MOUTH ORGANS, 50c; SHEET MUSIC, 5c copy; trombone, $1[illegible]. Hickling, 741 Pandora.

SET OF BAGPIPES, WITH CASE, VERY cheap. P. E. George Music Store. tf

USED PIANOS SOLD THROUGH THE Times Want Ads bring new cash for the 1932 license plates. 000-6-28

WANTED—TEN PIANOS, CASH OR IN trade for radios. Third floor, Hudson's Bay Company.

25c RADIOS

A GUARANTEED SECOND-HAND OR NEW electric radio sold on easy terms, or for hire by the week, $1.25, or by the month. Your tubes tested free any time. Aerials put up, complete, $3.75. New 1932 Northern Electric radio, beautiful console models, $69.75, $89.50, $109.50, $119. We will allow up to $22.50 to $50 on your old battery set or gramophone.

JACOB AARONSON'S
581 Johnson Street Phone G4722

ANNOUNCEMENT OF NEW POLICY — We have decided to guarantee for one year all new electric radios sold by us hereafter. West's Radio Shop, 741 Yates St. tf

ANOTHER ONE! WESTINGHOUSE SET, in good condition, with five tubes, $7.95. Good speakers from $2.75 up. B.C. Electric, Douglas Street, G7121.

ELECTRIC TABLE MODEL RADIOS, $41.50 and less. 171 tubes, 85c; 201A tubes, 75c; 226 tubes, 90c; 224 tubes, $1.75; 227 tubes, $1.25; 245 tubes, $1.20; 280 tubes, $1.10; 247 Pentode $1.75. Buy at Jacob Aaronson's, 581 Johnson Street, and save money. Phone G4722. tf

RADIO REPAIRS BY COMPETENT MEN—Call Radio Technicians, 500 Fort, E8452.

RADIO SNAP—8-TUBE SUPERHET, CONsole model, 1932; cost $149.50; sell for $97.50. Box 7973, Times. tf

RADIO BARGAIN—1932 CONSOLE MODEL 8-tube super-het, cost $110; sell for $87.50. Box 785, Times. tf

RADIOLA "100" SPEAKER—IN EXCELlent working order, $7.95. Looks and performs just like new. B.C. Electric, Douglas Street; G7121.

THAT OLD PIANO!
Why not trade it
For an up-to-date radio?
No Cash Required
See us to-day,
At the
RADIO DEPT., DAVID SPENCER LTD.

25d BUILDING MATERIALS

LUMBER BARGAINS

We have several items in both common and finish lumber, stained shingles, etc., at special prices to clear. It will always pay you to see our specials.

CANADIAN PUGET SOUND LUMBER AND TIMBER CO. LTD.
Foot Discovery St. Phone G7131

A SPECIAL LOT OF GOOD USED LUMber, windows, doors, brick, bath tub, sink, pipe, 2x3, 3x3, 2x4, 2x6, 2x8, 2x10, 1x6, 1x12, 4x6, v-joint flooring, siding, at 723 Broughton St. tf

BUILDING MATERIALS (Continued)

ODDS AND ENDS

Have few good bargains in odd lots of siding and V-joint. Come in and see them.

SIDNEY LUMBER CO. LIMITED
2116 Government St. G2515

LUMBER PRICES LOWEST FOR YEARS
We have one of the largest stocks in B.C.
Ten million feet in our yards and sheds at Garbally Road
CAMERON LUMBER CO. LTD.
Prompt Delivery Assured

EXCEPTIONALLY LOW PRICES QUOTED
for mahogany doors, mahogany finishing material and hardwood floors.
BEFORE YOU BUILD, SEE US, WE CAN SAVE YOU MONEY
MIDLAND INVESTMENT CO., LTD.
610 Fort St. Phone G5634

25f HANDY CORNER STORES

Oak Bay

BARBER

ALBERT'S BARBER SHOP, 2006 OAK BAY Ave. (Bet' Bk. of Commerce & Hudson's Drug Store), 10 yrs. mgr. Ideal Barber Shop. 7874-26-39

CARPENTER

T. STOTT & SON, CARPENTERS; REpairs and alterations; phone. 1191 St Patrick Street. 6603-tf

GROCER

H. O. KIRKHAM NEW MARKET, E2530—Fry's cocoa, tin, 25c; butter, 3 lbs. 75c; Brunswick sardines, 4 for 19c; fresh dates, 3 lbs. 17c; Clarke's tomato juice, 4 tins 25c; 5 Roses flour, 49 lbs. $1.45; chocolate bars and chewing gum, 7 for 25c; Small's bread, 5c; sirloin steak, lb., 23c; finest side bacon, 1 lb. 15c; Aylmer pork and beans, 4 16-ounce tins 27c. We deliver promptly.

OAK BAY TAXI

REDUCED RATES—SHOPPING, $1 PER hour. Oak Bay 25c taxi. G3132.

Oak Bay to Junction

HARDWARE

FOURTEEN-PIECE GLASS BRIDGE SETS, in colors; bargains at $1.60. Charlie Thomas Hardware, 1871 Oak Bay Ave. tf

LADIES' READY-TO-WEAR

THE MILTON CO., 1844 OAK BAY AVE., phone E9311. Viyella knitting wool, 20c oz. Guaranteed unshrinkable. tf

James Bay

ELECTRICAL CONTRACTOR

THE SAUNDERS ELECTRIC SERVICE, 308 Douglas St. Phone G7312. Electrical repair and wiring specialists. tf

PLUMBER

J. C. HOCKING, JAMES BAY PLUMBER—583 Toronto St. Phone E6521. tf

Fernwood

GROCER

CASH AND CARRY—Butter, lbs., 78c; 20 lbs. sugar, $1.10; coffee, 25c lb.; tea, 25c lb.; plum jam, 4-lb. tin, 35c. E. B. Jones, 1802 Cook. G3131. tf

Foul Bay

FRUIT AND CONFECTIONERY

SWEET BISCUITS AND SODAS, CRISP and good, by the packet, pound or doz. Mrs. Smith, 1836 Crescent Road; G0213.

Gorge

26 LET'S TRADE

A PRACTICALLY NEW GAS STOVE WITH oven control, for good electric range. E5350. 8149-3-28

WILL EXCHANGE ROGERS BATTERYless radio and loud speaker for small or bungalow piano. Phone E5187. 8167-3-28

WILL EXCHANGE CRAIG PIANO, IN first-class condition, for electric radio. Box 1200, Times. xx-tf

27 WANTED—MISCELLANEOUS

ANTIQUES, OLD GOLD, DIAMONDS Best cash prices. Strictly confidential. Rose, 1013 Government Street tf

HIGHEST CASH PRICES PAID FOR DIAmonds, old gold and silver, at Aaronson's, 581 Johnson St. G4722.

HIGHEST PRICES PAID FOR OLD GOLD, watch repairs, clock repairs and jewelry repairs at moderate prices. Stoddart the jeweler, Douglas St., opp. Spencer's. 7586-tf

WANTED — SMALL ADDING MACHINE. Box 7978, Times. tf

WHY WORRY ABOUT "AFTER-HOLIDAY Bills"—Sell used furniture or furs for cash. 000-6-28

Estd. 1908 Oldest Adv. Agency in B.C.

"Advertising is to business as steam is to machinery"

Notice to Retail Stores, Wholesalers, Societies, Churches, Companies, Lodges, Lawyers, Schools, etc.:

We can execute quickly

1. Mimeographed pamphlets and booklets (plain or illustrated)
2. Circular price lists for stores and others
3. Addressing and mailing
4. Financial statements
5. Circular postcards
6. Mimeographing and multigraphing
7. Notices of meetings
8. Programmes (plain or fancy)
9. Ruled forms for office and factory use
10. Mail and newspaper advertising planned and completed
11. Personal letters in quantities (each letter with name on top and signed)
12. Mailing lists (local or out-of-town)

It will pay you to get our prices. Stationery and printing supplied if desired

NEWTON ADVERTISING AGENCY
Mail and Newspaper Advertising
Multigraph and Mimeograph Circular Letters and Postcards Addressing Mailing Mail Advertising Planned, Printed and Mailed.

30 LIVESTOCK

FINE TEAM — YOUNG AND SOUND; guaranteed; single or double; sell one or pair; weight 1,500 each. Stewart, Saanichton. 8156-3-28

FOR SALE—JERSEY HEIFER, DUE TO freshen Feb. 29. Apply C. Davidson, Patricia Bay. Phone Sidney 26G. 787-6-28

32 BOATS AND ENGINES

BOAT LUMBER—OAK STOCK, CEDAR and spruce; special prices. Dalziel, G1422. 7949-26-41

Automotive

33 MOTOR TRUCKS AND TRACTORS

TRUCK FOR HIRE, EXCEPTIONALLY cheap rates. Phone E8173. 807-2-27

34 AUTO SERVICE DIRECTORY

RIGBY'S FOUR-MILE HILL GARAGE — Shell station, general repairs and service. G1212. 7208-26-28

FORD MODEL A $5 VALVE GRIND
This is a Complete and Thorough Job
JACK SMITH GARAGE
Phone G5333 1314 Quadra

36 AUTOMOBILES

STUDEBAKER LIGHT "6" TOURING — with good top and curtains; real good tires and 1932 license $100
WHIPPET Six Coach, 1928 ..... $295
OLDSMOBILE 1927 Sedan, extra good $395
STAR 1925 Touring, a little beauty $95

MASTERS MOTOR CO. LTD.
809 Yates Street Phone E3541

THOMAS PLIMLEY LTD.
Serving the Public for Thirty-eight years

TO-DAY'S BEST BUY
1929 DE SOTO DE LUXE ROADSTER
In perfect mechanical order, equipped with two spare tires mounted in the fender wells; many accessories; rumble seat. One of the most snappy cars ever turned out by Chrysler.
TO-DAY'S BEST BUY $735

OTHER GOOD BUYS
CHEVROLET SEDAN, 1926 ..... $150
WHIPPET SEDAN, 1929, four-cylinder $485
DURANT SEDAN, 1929, six-cylinder $585
MANY OTHERS
"Ask any Plimley used car owner"
THOMAS PLIMLEY LIMITED
Established 1893
1010 Yates St. Phone G7161

Many reasons why you should grasp this wonderful opportunity and buy a used car from us. It means dollars in your pocket. All our cars carry the usual guarantee and service

Model T Ford Sedans, Tourings, Deliveries from $25 to $165

Model A Sedans, Tourings and Deliveries from $295 to $595

DEMONSTRATORS AT GREATLY REDUCED PRICES
Terms can be arranged

NATIONAL MOTOR COMPANY LTD.
819 Yates Street
Ford Dealers
Open evenings G8177

NO CONTROL OVER THIS CONDITION
OWNER MUST LEAVE FOR EUROPE
IMMEDIATELY

New Willys De Luxe Sedan; five complete artillery wheels, one mounted on fender; folding trunk rack; special interior upholstery and fittings. Privately driven for only 3,000 miles under the most ideal conditions. You cannot tell this from a brand new one and cost $1,500.
Full price is $950

THOS. WEEKS & SONS
Yates at Vancouver E4851

WEEK-END SPECIALS
EVERY CAR A BARGAIN
CHEVROLET Sport Coupe, 1929; only $575
CHEVROLET Sedan, 1928; for $450
CHEVROLET Sedan, 1927; at $375
CHEVROLET Coach, 1927; only $275
NASH Coupe, 1927; a snap $445
FORD Tudor, 1928; first class $385
MANY OTHERS, $50 AND UP
BEGG MOTOR CO LTD.
Yates at Quadra
Dealers Cadillac, La Salle, Nash, Dodge, Plymouth
Phone G1144

BUY HERE WITH CONFIDENCE
1930 DE SOTO 8 ROADSTER $750
1931 CHEVROLET SPORT ROADSTER $745
1930 CHEVROLET COACH $575
1930 FORD TUDOR $495
1928 CHRYSLER 52 SEDAN $375
OUR OUTSTANDING VALUE
is this 1929 Plymouth Coupe. A car that has received excellent care and has been carefully driven. In appearance and performance it is all you could desire $450
THE MOTOR HOUSE (Victoria) LTD.
Chevrolet Dealers
Phone E1107 971 Yates St.

TRUCK BARGAINS
Chevrolet Truck, 1928, 4-speed transmission. Auxiliary springs; fine large body $425
Ford Truck, with nice body; good rubber; in running order $55
EVE BROS. LTD.
Cor. Fort and Quadra Sts. E4168

WONDERFUL VALUE IN SATISFACTORY TRANSPORTATION—
H. A. DAVIE LTD. USED CARS
BUICK SEDAN—A fine 7-passenger in the pink of condition; new car guarantee $600
CHRYSLER SEDAN—A snappy-performing, fine looking 6-cylinder. New tires, new finish and fully guaranteed $575
Others—Buick, Pontiac, Chevrolet, Essex, Dodge, Studebaker, etc.
H. A. DAVIE LTD.
Buick and Pontiac Cars
G.M.C. Trucks
860 Yates St. 851 Johnson St.
Phone G8154

AUTOMOBILES (Continued)

JAMESON MOTORS LTD.
YOUR 1932 DOLLAR BUYS MORE AT JAMESON MOTORS THAN ELSEWHERE
OUR SPECIAL THIS WEEK IS A
1928 Graham Paige Sedan, model 614; 4 speeds forward; fully guaranteed. One year's oiling greasing service; present market value $850; reduced to $495
1926 Studebaker Dictator Coach; snap for $295
1930 Studebaker Dictator Coupe, fully guaranteed; rumble seat; 5 wire wheels; one year's oiling and greasing service; snap $895
JAMESON MOTORS LTD.
740 Broughton St. Phone G1161

AUTO SPECIALS
Buick 5-pass. standard six Sedan $450
Paige Sedan, 6-72 model $275
A Packard 7-pass. Touring $350
Paige Big Six Touring, balloons $225
Cadillac 8 Model 61, make a good service truck $225
1928 Studebaker Commander Sedan $700
2-ton Garford Truck (new) only $850
Five 33x6.50 tires and wheels; new. Studebaker Standard Six Sedan $375
"MR. JUNKIE"
937 View St. Phone E7521

ALL CAMERON BARGAINS—CHRYSLER 50 4-cylinder 2-door sedan, $325 or best offer. Chevrolet coupe, $60. Essex 1927 coach, in perfect running order, owner must sell at once, $1[illegible] including license. Hudson Sedan, 1927-28, $250. Oakland 4-door sedan, 4-wheel brakes, $135. Ford Touring, 1926, $30. Ford touring, perfect order, license, $40. 1925 Ford coupe, $40. 1924 Chevrolet, perfect engine and running gear, $50. 2-ton Commerce truck, 1-ton Ford truck, Ruckstell axle, $60. 1926 Essex coach, $175, only $50 cash payment. Ford model A roadster, $275, on terms. 1922 McLaughlin touring, $60. Parts and tires for Ford, McLaughlin, Dodge, Essex, Chevrolet. Clif Cameron Autos Ltd., 1046 Fort. tf

AUTO PARTS, ALL KINDS FOR ALL makes of cars. W. Frank Cameron Auto Wrecking, 949-53 View. Phone E6632. tf

FORD COUPE—GOOD CONDITION, 1924. Phone E4887. 780-3-4

SPECIAL: 1928 MARMON "8" COUPE WITH rumble seat. This car runs and looks like new; has original owner and has been completely overhauled. Late 1928 Essex Sedan, overhauled. Special prices this week. Phone E5132 or call at 615 Courtney St. H. Chisholm.

1929 PONTIAC SEDAN — IN FINE shape; for sale or will consider trade for late sports model. Phone G1074. 000-tf

Rentals

37 FURNISHED SUITES

LANDLORD! YOUR RENTAL AD HERE reaches the eye there. Result: ACTION! 000-6-28

NORMANDIE—WARMTH AND COMFORT, prettily furnished double suite, $35; single suite, $25, each with private bath. Phone E6284. tf

SCOTT APTS. — EVERY CONVENIENCE; steam heat; reasonable rates. Phone E6311. 7930-26-41

38 FURNISHED ROOMS

BROADWAY ROOMS—CENTRAL; BROAD and Johnson; sleeping or light housekeeping; single or suites. Hard times rates.

DEVONSHIRE HOUSE, 739 FORT ST. — Cosy, comfortable, sunny rooms, just newly furnished and decorated; central; terms moderate 661-26-33

39 HOUSEKEEPING ROOMS

ATTRACTIVE HOUSEKEEPING ROOMS, all conveniences. 441 Vancouver Street, Phone E9567 4574-tf

A RENT SIGN TELLS FEW IN WET weather, but a rent ad in The Times works in any weather. 000-6-28

COMFORTABLE HOUSEKEEPING AND sleeping rooms; steam heat, hot and cold water. Rates: $3.50 to $4.50 week. Yale Rooms 711 Johnson Street. Phone G0029. tf

FURNISHED HOUSEKEEPING ROOMS, flats and cabins $8 per month and up. 1036 Hillside

FURNISHED TWO ROOMS, WITH BATH, sink, cooler, new range. $16. Phone [illegible] 8179-3-29

HOUSEKEEPING ROOMS, SUITES, FULLY modern; steam heat, hot and cold water, phones, elevator service; central. Cosy bedrooms at reasonable weekly and monthly rates. Ritz Hotel, 710 Fort; G7158. 7791-26-34

HOUSEKEEPING ROOMS, SINGLE AND suite, 1621 Quadra; two blocks from City Hall; reasonable. 689-26-37

STOBART APTS., COMFORTABLE NEWLY furnished, pleasant outside 1 and 2-room suites in town. Reasonable rates; everything furnished; elev., fireproof. 745 Yates, G0048. tf

1010 LINDEN — TWO FURNISHED rooms; warm; all found; moderate rent. 7677-26-36

40 ROOM AND BOARD

A COMFORTABLE ROOM, HOME COOKing and comforts. 853 Burdett. 7941-26-40

COMFORTABLE ROOMS, BOARD IF DEsired; moderate terms; close in. Phone G7855 tf

PRIVATE HOME, GARAGE, GOOD LOCAtion. 1620 Camosun. E2540. 5843-tf

41 FURNISHED HOUSES

AN ATTRACTIVELY-PLANNED, COMfortable home, well furnished, to rent to careful tenants. New, very modern stucco bungalow, good location, Oak Bay; near beach and bus. Corner lot, southern exposure; five rooms, large, sunny, oak-floored living-room, tiled bathroom with shower, tiled sink in kitchen, two fireplaces, set-in bookcases, leaded windows; basement, hot water heat; electric vacuum, washer and sewing machine. Available now. $55. Phone G6197. Sundays or after 6.30. tf

CLOSE IN — COMFORTABLE LITTLE home; five rooms. E8473. 8129-26-51

MODERN 3 AND 3-ROOM COTTAGES; garage $10 up. 595 Gorge Road. 4867-tf

42 UNFURNISHED SUITES AND ROOMS

APARTMENT, UNFURNISHED; VACANT soon; near park and school; garage; Central Park Apartments, corner of Queen and Vancouver Streets. E6921. 7913tf

APARTMENT—IDEAL FOR CLERGYMAN, naval officer, teacher or other business or professional people. Reduced almost half price. Phone G5829 after 6 p.m. 7848-26-38

IDEAL SUNNY 2-RM. SUITE, BATHROOM, kitchen; heated. Also furnished rooms, garage; lovely garden, near college; reasonable; G3236. 7985-26-43

THREE BRIGHT UNFURNISHED ROOMS, with sea view, steam heat. E2738. 540 Dallas Road. 7638-26-28

UNFURNISHED ROOMS — MODERATE rates. 851 Fort St. 5990-tf

43 UNFURNISHED HOUSES

FAIRFIELD — NICE LOCATION, EIGHT rooms; modern, $27.50. Phone G6859. 7687-tf

HOUSE, 1 BLOCK FROM DALLAS; EXcellent condition; G6326. 8161-3-28

UNFURNISHED HOUSES
(Continued)

NEW FIVE-ROOM STUCCO BUNGALOW and garage; nicely located in Oak Bay, close to car line. Apply The Royal Trust Company, E4126. 8055-tf

SIX-ROOM HOUSE, NEWLY DECORATED and painted, in Fairfield's best location, possession March 1. Phone G2676. 8158-26-52

SIX-ROOM HOUSE, CLOSE IN; CLEAN; garage. Phone E2775 after 5. 8050-26-46

44 STORES, OFFICES, WAREHOUSES

FOR RENT — UP-TO-DATE STEAM heated offices; professional, financial and retail centre of city. Single offices $9 and up. The Royal Trust Company, E4126. After hours, phone E5762. 7888-tf

WINDOW SPACE TO LET ON FORT ST., to display high grade goods on commission. Phone E0833. 8095-6-28

Real Estate

47 LISTINGS CANCELLED

TO REAL ESTATE AGENTS: 3048 WASHington Avenue is definitely off the market. H. Craven. 7691-26-31

49 HOUSES FOR SALE

MUST BE SOLD
SIX-ROOM MODERN SEMI-BUNGALOW
at a sacrifice. $1,000 under value, on mile circle, close to High School; six rooms and three-piece bathroom, entrance hall, pantry, full cement basement, furnace, etc. Only
$2000
Terms: 10% discount for cash
For appointment to inspect apply
Box 234, Times

HOUSES BUILT ON INSTALMENT PLAN. Modern homes for sale, easy terms. D. H. Bale, contractor, Fort and Gladacona

FOR SALE OR EXCHANGE

AN ATTRACTIVE NEW OAK BAY CREAM colored stucco bungalow of six rooms, including new electric light fixtures, kitchen range, blinds and inlaid linoleum in bathroom, situated on the nicest part of Victoria Avenue (south of McNeill), Blue Line bus passes the door. Full cement basement with garage space, wash tubs, coal bin. Two bedrooms downstairs, nice room upstair which is plastered, has clothes cupboard and two windows which keep room cool in summer. Hardwood floors in hall, living and dining-rooms; other floors No. 1 edge grain. Open fireplace in living-room; lovely front and rear porches; three-piece bathroom with built-in tub and shower. Dining-room has view of mountains. Wired for radio connections. Solidly-built back fence and neat-appearing fence at front. Only one window faces north. This very desirable modern home can be handled with $500 cash, balance about $41 monthly, or will take $500 cash and modern bungalow close in for balance.

PRICE
$4560
No Agents

Agreement of sale can be bought at a cash discount of $300, which would make the purchase price $4,260.

Reply to Suite 1, 634 Fort St., or Post Office Box 674, City.

49a AGENTS' OFFERINGS

WELL-BUILT HOME OF SEVEN OR eight rooms. Situated close to city, near street car line. This home is in first-class condition; no expense needed. Terms, $500 cash, balance $23 per month. Price $2500

VICTORIA WEST—Comfortable bungalow of five rooms, close to schools, churches and car line. Three-piece bathroom, half basement, double garage, etc. Offers considered. Price $1500

F. R. BROWN & SONS LTD.
1112 Broad Street Phone G7171

$1000 PRETTY THREE-ROOM BUNGALOW with large living-room, kitchen, bedroom, pantry and three-piece bathroom. Located nice and high, close to good school, one block from bus and street car, and taxes only $9. See this one. $1,000—On easy terms, for a seven-room house in good condition, in James Bay, close to beach and car.

LEE, PARSONS & CO. LTD.
1222 Broad Street

$1800 FOR NICE 4-ROOM BUNGALOW, frame; concrete basement, three-piece bathroom; in good shape; gas. Near Fernwood. Easy terms may be arranged.

$2500 buys new stucco bungalow, four rooms, breakfast nook, built-in bath; no basement; garage. Lot is fenced. Terms.

$3650 for exceptionally large four-room bungalow; has floor space of a five-room place; full cement basement, furnace, garage; situated Richmond Ave.

$2300 only for a five-room frame bungalow; 4 rooms down and one upstairs; basement; nice lot, fenced. House in fine condition; near Fort.

B.C. LAND & INV. AGENCY LTD.
922 Government St. O4115

SMALL COUNTRY ESTATE

$2500 NICELY SITUATED ON A GOOD road near Duncan and only a short distance off the ISLAND HIGHWAY. This is a most attractive little property consisting of slightly more than 8 acres all told; a very comfortable 5-room cottage with electric light, bathroom and large verandah. There are also outbuildings, poultry accommodation for 800 birds, besides two brooder houses, incubator, etc. The water supply is excellent and is piped to dwelling and poultry houses. Owner has recently left to reside in England, hence the reduced price for a quick sale. This is indeed an opportunity and taxes are only $14 per annum.

THE ROYAL TRUST COMPANY
Real Estate Dept.
E4126 After hours, G4018

NEAR HIGH SCHOOL

Drop into our office or phone us and get particulars of a real bargain we have to offer in a

SIX-ROOM HOUSE

No basement or furnace, of course; but otherwise modern and in really first-class condition. Situated close to Victoria High School, Central Schools and short walk to business section.

ONLY $1050 ON TERMS

Or would rent with option to purchase. Immediate possession.

SWINERTON & MUSGRAVE LTD.
640 Fort St.

WANTED

Modern bungalow, 5 or 6 rooms, any district except Gorge. Price up to $3,750. First payment about $1,000, balance arranged.

OLIVER, STEWART, CLARK & CO. LTD.
Winch Bldg. Phone E5041

A DISTINCTIVE HOME

BEAUTIFUL CALIFORNIA BUNGALOW — Designed and built by an English architect, surrounded by fine homes in choice location. Spacious rooms with specially designed plate glass windows, affording a beautiful outlook in all directions. Oak floors, cove ceilings, handsome fireplace, lovely bathroom with Pembroke bath and shower. Two large bedrooms (room for more upstairs); cedar lined cupboards. Exceedingly well planned throughout. Handy to street car. Low taxes. (Terms).
OUR BEST BUY AT $5750
MACNICOL & CO. LTD.
704 Yates St. E0822 and E5797

Business Opportunities

55 BUSINESS OPPORTUNITIES

TO CLOSE ESTATE MUST SELL TWO revenue-producing apartment houses well located, always rented. $14,500 or offer. Box 5709, Times. 5881-tf

BUSINESS OPPORTUNITIES
(Continued)

WANTED TO PURCHASE — SMALL RETAIL milk route. Box 813, Times. 813-2-38

10 Mile Point

In a spacious setting of trees running from street to shore, nearly new English stucco cottage, six rooms, two baths.
First Floor: Large living-room with fireplace, dining-room, bedroom and bath, entrance hall and balcony, pleasant kitchen, two bedrooms and bath above. Exceptionally good plumbing, Oil-O-Matic heat.
Wonderful view of Bay and Island. One is never lonely here. Owner tells us to get AN OFFER.

Victoria Homes & Gardens Limited
Col. B. de Mossin
629 Fort Street E 4104

Brand New Stucco, 5 Rooms
Garage and A BARGAIN $2000

2½-Acre Farm, Revenue
Easy labor. Going concern. Owner estimates value $6,300, with stock $3500

2½ Acres, Good Buildings
City water. Logans, Gordon Head district $1350

PEMBERTON & SON
625 Fort Street G 8124

Lost $500

Brand New Five-room Stucco Bungalow, located near Normal School in Saanich. Owner must leave Victoria due to ill health, so is forced to sacrifice his new home for cash. Here is where money talks, as this house at the price asked is way below present replacement value. Clear title.

$1850

A. A. Meharey & Co.
Stocks, Bonds, Real Estate, Insurance
624 Fort Street, Corner Broad
Phone E 1187

MAYNARD & SONS
Auctioneers and Appraisers

Instructed, we will sell at Salesrooms, 727-733 Pandora Avenue

WEDNESDAY, 1.30 P.M.

An Exceptionally Fine Assortment of Costly

Household Furniture Piano, Electric Radio Etc.

Including in part:

Large Kimball Upright Piano, Radiola, Electric Radio complete, almost new 5-piece Chesterfield Suite, 2 odd Chesterfields; Uph. Arm Chairs, Walnut Drop-leaf Table, Axminster Art Squares, almost new Walnut Dining-room Suite of latest design Dining-table, 6 Full Upholstered Dining Chairs and very pretty Buffet; 9-piece English Oak Dining-room Suite, 9-piece walnut-finished Dining-room Suite, beautiful Walnut Bedroom Suite with Spring-filled Mattress, almost new Simmons Steel Beds, Springs and Spring-filled Mattresses, Pair of Simmons Twin Beds, Springs, Felt Mattresses, costly Walnut and other Dressers, Blankets, Sheets, Pillows, Spreads, etc., Steel Ranges, Heaters, K. Tables and Chairs, Kitchen Cabinets, Cooking Utensils, Crockery and Glassware, Cataract Electric Washing Machine and Wringer. This machine has a copper tub. Garden Tools, etc.

The above furniture is almost new and will be on view from Monday noon.

Also, at 10.30, in Our Stockyard

Usual sale of Poultry (including 50 White Leghorns, Laying Pullets), Vegetables, etc.

MAYNARD & SONS
Auctioneers Phone G arden 5921

AUCTION

McCloy & Co.

Will sell at our rooms, Pandora,

AT 1.30 P.M.

Thursday, February 4

Superior Furniture and Furnishings

For the entire household. Particulars later.

Consignments for these popular Thursday sales received or sent for up to Wednesday, 6 p.m.

McCLOY & CO.
Auctioneers Phone E 0022

ADVERTISE IN THE TIMES

MONDAY, FEB. 1

Elaine Mildred Harte, 1243 Johnson Street, Victoria (7).

Margaret Bird, 2537 Victor Street, Victoria (8).

Mary Craig Goldie, James Island (15).

Phyllis Francis Henderson, 3233 Broadview Road, Victoria (10).

Daily Health Service

Skilled Tradesmen Are Most Subject To Ills, Hurts

* * * * * *

Every Case Needs Special Study to Eliminate Causes

By DR. MORRIS FISHBEIN

Evidence is available to indicate that certain occupations carry with them a greater likelihood of illness and injury than do others. A survey made by the United States Public Health Service showed that the highest rate of physical impairment were found among workers classed as skilled trades rather than among agricultural or professional workers.

Persons classified as in the skilled trades show the unusually high rates of impairment in the form of uncorrected defective vision, defective hearing, bad teeth, slightly infected gums, insufficient dentistry, frequent colds, and bronchitis, disturbances of the heart and blood vessels, constipation, backache and pneumonia. Moreover, the skilled worker showed a higher rate in the use of patent medicines and the habitual use of laxatives and in various kidney diseases.

A recent survey by the United States Public Health Service attempts to find out whether or not the occupation bears any direct relationship to the fact that workers in skilled trades should have greater impairment than those in other occupations. For instance, it is found that uncorrected defective vision was seen more frequently among garment workers and tailors, a group whose eyesight is constantly strained. Defective hearing is found most frequently among blacksmiths, foundry workers, iron workers, metal workers and carpenters, a group in which noise is a definite factor. For carious teeth and pyorrhea painters have the highest rates, perhaps associated with their constant contact with lead. Constipation is found most frequently among workers in sedentary occupations. Varicose veins are seen most frequently among workers who are constantly on their feet, and backache was seen most frequently among miners who are usually working in a stooping position. Flat feet are found exclusively among writers, domestic help, barbers and butchers—again a group compelled to be much on the feet.

Thus the higher rates for skilled workers are explained in some instances by the occupation. In most instances, however, they seem to be the result of several factors, including social, educational and economic causes and, of course, any type of injury may occur in any class of worker. The survey emphasizes particularly the necessity for a thorough study of every case in order to eliminate not only the direct causes but also the indirect causes of disease.

NOTICE TO CONSIGNEES

This is to advise that the Mv. Pacific Enterprise has arrived from the United Kingdom, duly entered at Customs and cargo discharged. Please pass entries forthwith and take delivery of goods from Ogden Point dock.

FURNESS (Pac.) LTD.
King Bros. Agents.
Dated at Victoria, B.C., Feb. 1, 1932.

Retail Market

Vegetables	
New Local Potatoes, 10 lbs	.25
Local Potatoes, 6 lbs	.25
Local Potatoes, sack	1.35
California Lettuce, head	.15 and .10
Cranberries, lb	.25
Carrots 4 bunches	.10
Turnips 4 bunches	.10
Celery Stalk, local	.25
Cauliflower, each	.25
Onions, 3 lbs.	.25
Mexican Tomatoes	.35
Rhubarb	.20
Sweet Potatoes, 3 for	.25
Dry Onions, 3 for	.25
Bookes Turnips, 10 for	.25
Fresh Sprouts	.10
Fresh Spinach, 2 lbs.	.25
Green Peas, lb.	.30
Marmalade Oranges, dozen .50 and	.40
Fruits	
Bananas, dozen	.40 to .50
Marmalade oranges	.40 to .50
Jamaica Oranges Cosco	.50 & 35
Jamaica Grapefruit 3 for	.25
Red Emperor Grapes, lb	.25
Apples	
McIntosh Red Apples, 3 lbs	.25
per box	2.40
Delicious, box	2.75
Lemons, Cal., dozen	.20 .30 .40
Jap Oranges, box	.65
Dates, 3 lbs.	.25
Cocoanuts, each	.15 & .20
Processed Strawberries, pail	.25
Navel Oranges	.40 .50 .60 .88
Marrow, lb.	.04
Pumpkin, lb.	.04
Citron, lb.	.04
Squash, lb.	.04
Spinach, 2 lbs. for	.25
Local Cabbage	.03
Hams and Bacon	
Ham, lb	.20 to .25
Bacon, lb	.18 to .40
Dairy Produce and Eggs	
Butter—	
Brookfield, lb.	.33
Cowichan Creamery, lb	.35
Salt Spring, lb	.35
Handipats, lb.	.33
Our Own Brand	.33
Alberta	.29
Fraser Valley	.33
Finest Australian	.32
Nuts	
New Brazils, lb	.20
Walnuts, per lb	.20 to .40
Pecans	.40
Mixed	.35 & .25
California Soft Shell Walnuts, lb	.40
Roasted Peanuts, per lb	.15
New Almond Nuts, lb	.30
Soft Shell Almonds	.40
New Chestnuts, Japan, lb	.20
Fresh Meats	
No. 1 Beef—	
Sirloin Steak	.28 to .30
Round Steak	.25
T-bone Steak	.25 to .30
Pot Roast	.12 to .15
Boiling Beef	.10
Rump Roast	.20
Pork—	
Trimmed Loins	.23
Shoulder Roasts, per lb	.12½
Legs, lb	.18
Side Pork	.15
Pork Sausage, lb	.20 to .25
Spring Lamb—	
Shoulders	.18
Legs	.30
Loin	.30 to .35
Stew	.12½
Local Veal—	
Stew	.10
Shoulders	.22 to .25
Fillets	.40
Rumps	.30
Legs	.30
Rabbits, Australian, each	.25
Eggs	
B.C. Fresh Extras	.25
B.C. Fresh Firsts	.23
Pullet Extras	.21
Flour	
All standard brands, 49s	1.50
Feed	Per Ton / Per Sack
Barley	$28.00 / $1.50
Ground Barley	32.00 / 1.60
Corn	36.00 / 1.90
Ground Corn	38.00 / 2.00
Wheat, No. 2	30.00 / 1.60
Ground Oats	32.00 / 1.70
Oilcake Meal	44.00 / 2.30
Scratch	34.00 / 1.80
Bran	24.00 / 1.30
Shorts	26.00 / 1.40
Cheese	
Golden Loaf	.30
Finest Ontario Mild, per lb	.25
Edam Dutch Cheese, per lb	.40
Finest Ontario Matured, per lb	.45
Gouda Cheese, per lb	.45
Gorgonzola, per lb	.60
Swiss Gruyere, in portions, box	.40
English Stilton, lb	.85
Imported Roquefort, per lb	.65
Chateau, lb.	.28
Eagle Brand Camembert, box	.85
Circle Brand Breakfast Cheese	.40
Kraft, lb.	.30
Poultry	
Heavy Fowl, lb	.30
Light Fowl, lb	.25
Roasting Chickens, lb	.35
Local Turkeys, lb	.35
Geese, lb	.30
Ducks, lb.	.40
Fish	
Red Salmon	.30
White Salmon	.20
Cod, piece	.15
Filleted, 2 for	.35

Wholesale Market

Meats	
No. 1 Steer Beef	.12
Veal	.16
Hogs	.08
Shoulders	.09
Lamb	.11
Legs, lb.	.19½
Lamb, lb.	.16
Tongues, lb.	.19 to .20
Poultry	
Chickens, lb.	.26 to .28
Ducks, lb.	.26
Fresh Fowl, lb.	.20 to .22
Turkeys, lb.	.29 to .31
Fish	
Haddies, lb	.13
Scotch cured	.19
Sunrise Fillets	.13
Smoked Meats	
Bacon, lb.	.16 to .22
Backs, lb	.20
Hams, lb.	.17 to .19
Eggs	
Extras	.18
Firsts	.16
Pullets	.15
Butter	
Salt Spring	.29
New Zealand Prints	.32
Comox, lb	.29
Cartons, No. 1	.26
Prints, No. 1	.25
Alberta Solids, No. 1	.24
Alberta Solids, No. 2	.23
Cheese	
Ontario	.16½ to .18
Bechere	.20
British Columbia	.15½
Fruits	
Apples—	
Delicious	2.25 to 2.60
P. Newtons	2.35 to 2.25
Winesaps	2.45 to 2.25
Romes	64½
MacIntosh Reds	2.35
Oranges—	
Sunkist	5.35 to 6.50
Jamaica	4.00
Lemons	5.25 to 6.75
Grapefruit, Sunkist	5.00 to 5.75
Bananas	.08 and .09
Grapes—	
Emperors	4.25
Vegetables	
Lettuce	5.25 to 6.00
Cabbage, dozen	.30
Celery, dozen	2.25 to 2.50
Mexican Tomatoes	5.50 to 6.00
Onions	2.75
Potatoes	.90 to 1.35
Sweet Potatoes	.06 to .06½
Turnips, sack	1.00
Cauliflower, local	2.40
Imported Parsley	.75
Jamaica Grapefruit	4.00
Spinach	2.10 to 2.25
Rhubarb, lb.	.09
Jap Oranges, bundle	1.20
Celery	11.50
Per dozen	2.40
Yams	.06

CROSSWORD PUZZLE

HORIZONTAL
1 U. S. Open golf champion of 1931.
6 U. S. feminine golf champion of 1931.
11 Pliable willow twig.
12 Person of low mentality.
13 Bird of the night.
15 Small piece.
17 Wand.
20 Winged.
22 Black.
24 Solitary.
25 To elude.
29 African tree.
30 Lock openers.
31 Courage.
32 Smaller.
33 Spruce.
34 To let dangle.
35 Priest of Tibet.
38 Worships.
40 Pain.
44 To send forth.
45 To harass.
46 Slavic-speaking person.
47 Heavy volumes.
49 Closed-in fireplace.
50 Kind of snowshoe.
51 What governor's wife is a congressional candidate?
56 Aye.
57 Novice.
59 To rub out.
61 Sorrowfully.
62 Ranted.

SATURDAY'S ANSWER

GIFFORD INDIANA
IDLER EMS ACRID
LEASE BIS BORED
DAMS MANUS NAPE
SLY GARNETS SAD
HOP E YAP
DEBUT S GAMIN
OMIT SWORD DOVE
TUG GUITARS PAW
PREDACITY
COMRADE EPAULET
AWAIT N R GLOVE
MERGERS SWEETEN

VERTICAL
1 Science of plants.
2 You and me.
3 To increase in size.
4 Insight.
5 Silkworm.
6 Bone of the side.
7 Fish.
8 To quote.
9 Measure.
10 Sudden attack of disease.
13 To frustrate.
14 Herb.
16 Sound of a bell.
18 Single things.
19 Colors fabrics.
21 Having made and left a will.
23 That which gives stability.
25 To oust.
26 Ambiguous.
27 Blockheads.
28 Irregulary indented.
35 Permits.
36 Nervous malady.
37 Mocks.
39 Secular.
41 Surfeited.
42 To possess.
43 Nights before.
48 Expedited.
49 Adult male of the red deer.
52 Unjust.
53 No.
54 Pronoun.
55 Coin.
55 Exclamation of laughter.
60 Southeast.

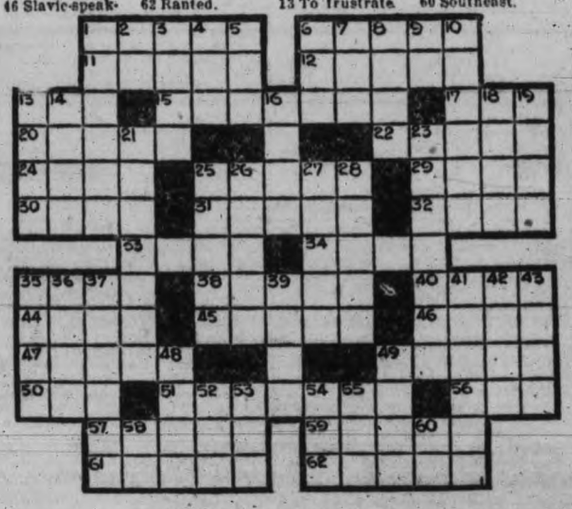

THE NEW STUDEBAKER SIX SEDAN

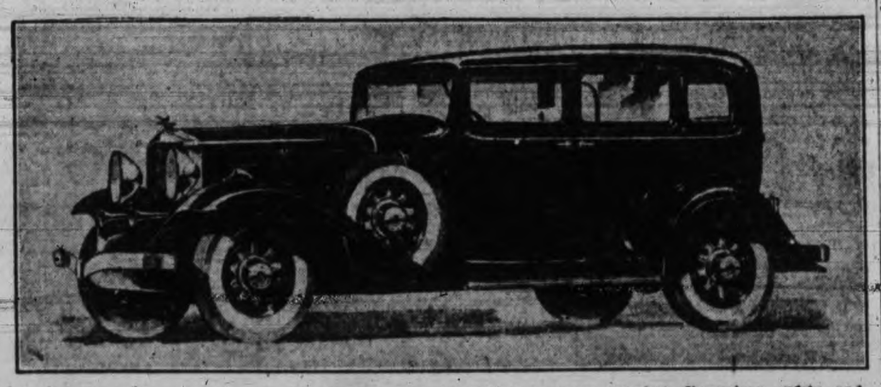

The new Studebaker Six Sedan for five provides championship performance, comfort dimensions, safety and appearance rarely found in a car of this price. It includes safety glass in all windows and windshield without extra cost. Other improvements include 117-inch wheelbase, free wheeling in all forward speeds plus synchronized shifting automatic starting and improved silencing of body and engine.

THE ASSAULT UPON THE C.N.R.

(The Winnipeg Free Press)

John T. Hackett, M.P. for Stanstead, in his address on the railway situation to the Canadian Club at Toronto, expounded, with complete frankness, what might be called the accepted Montreal view of what should be done. People inclined to dismiss Mr. Hackett's observations as individual and freakish would be entirely wrong. He simply recounted for the edification of his Toronto audience the commonplaces of the stock conversations on the railway question which have been going on for the past dozen years wherever Montreal business men have gathered together; and there have been coteries in Toronto and other cities where these views have been equally approved.

There is not, Mr. Hackett tells us, enough railway business in Canada to support more than one transcontinental railway. Obviously, if this be true, there must be a railway monopoly in Canada. But it must not be a public monopoly. Mr. Hackett shudders at the thought. "We have in that case," says Mr. Hackett, "an organized power inside the state that could easily "become subversive to the constitutional government." There must be a monopoly, according to Mr. Hackett; but it must be a private monopoly, based upon the existing Canadian Pacific system. This, in Mr. Hackett's view, would presumably not be an organized power in the state able to subvert the government, or perhaps he is willing to have an over-riding authority of this character. Mr. Hackett's whole address was an open advocacy of the destruction of the Canadian National Railway and the turning over of its fragments to private railway interests. Since there is only room for one company, according to Mr. Hackett, any such action would be merely preliminary, of course, to the creation of such a company which would have an absolute monopoly of railway transportation in Canada. Mr. Hackett does not appear to be much concerned as to the continuance of railway services and facilities which are essential to the existence of Canadian communities; but he has a lively solicitude for the shareholders of the Canadian Pacific in Great Britain, the United States and elsewhere outside of Canada.

The views set forth by Mr. Hackett are also expounded, though in more discreet terms, in the memorial by the Council of the Montreal Board of Trade, which has just been presented to the Royal Commission on Transportation. Here we have displayed the same inveterate hostility to the public ownership of railways. "In any final adjustment," says the Board, "it is opposed to government ownership of Canada's railways." Both the Council and Mr. Hackett want an interim period of joint control looking to a final adjustment. It is not clear that the purpose of this joint control is to destroy the publicly owned railway in order that its incorporation in the single privately-owned railway company for which, according to Mr. Hackett, there is alone room in Canada, may be facilitated?

The Montreal business world is thus out in the clear as the leader in the drive against the Canadian National Railways. All the movements against the existence of the publicly-owned system have originated in this environment — the Shaughnessy plan, the "whisper of death" campaign, the drive against the road in 1925 which was partly revealed in the Senate report. The pursuit of the Canadian National has never been abandoned; but it was taken up with renewed vigor following the elections of 1930, when political power came under the control of individuals having intimate business, social and personal associations with the dominating business influence of Montreal. The Canadian National Railways was immediately marked for slaughter; and this end is being sought by all available means.

The public has been very slow in realizing what has been going on. It is not remarkable that the people should find it hard to believe that a movement, so audacious in conception and so hostile in purpose to national interests, was being promoted, with the thinly disguised consent of members of the Dominion Government. The idea has been to keep the people in the dark as to what was afoot until the movement had attained irresistible strength; and to this end we have had all over Canada designing public men and hypocritical newspapers, assuring the public that the Canadian National was in no danger, and that all the reports to this end were mischievous inventions. The part which these parties have played in the conspiracy ought not to be overlooked by the public.

But all these devices have failed, and the issue is now clear; inescapable and imminent. The people of Canada will have to find means to defend the Canadian National against its aggressive and confident foes, or it will be promptly destroyed.

TO DARE ARCTIC FOR FUR TREASURE

Lured by a lost $1,000,000 fur cargo, William R. Graham, California and Alaska pilot, is on his way to attempt to salvage the treasure from the frozen ice packs of the Arctic Ocean. His objective is the fur trading ship Baychimo, ice-locked somewhere near Point Barrow. Graham is shown here inspecting the skis with which he will equip his plane for landing on snow or ice. The ship carries special heating apparatus and radio direction finder.

OLD BUILDINGS DESTROYED IN PORT ANGELES

Port Angeles, Wash., Feb. 1.—A fire started in the kitchen of a cafe and, fanned by a strong wind, destroyed three old business buildings in Port Angeles early yesterday. The loss is estimated at $20,000, partially covered by fire.

Eight inches of snow in the city protected other buildings close by.

LONELY ENGLISH PRISON WHERE 300 CONVICTS MUTINIED

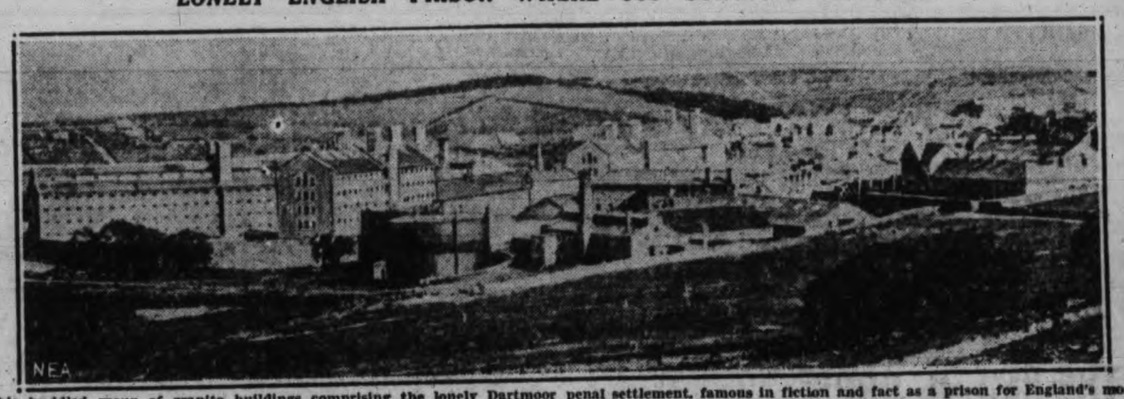

This huddled group of granite buildings comprising the lonely Dartmoor penal settlement, famous in fiction and fact as a prison for England's most desperate criminals, recently was the scene of the greatest convict mutiny in modern British prison history. Three hundred inmates, enraged at being served porridge without sugar for breakfast, fought a pitched battle with warders and special police and set fire to prison buildings before being subdued by riot guns. Nearly 100 persons were reported to have been injured.

NINE NEW TAX PLANS DEBATED

Increase of One Per Cent Levy Proposed For Unemployment Fund

Gasoline, Beer, Meal and Amusement Taxes Are Before Cabinet

Nine proposals, which include new taxes and increases of taxes now in force, are reported to be under consideration as the British Columbia cabinet is making preparations for the opening of the Legislature.

The plans, definitely under consideration, but still awaiting the cabinet's decision, are as follows:

1. An increase in the special 1 per cent revenue tax, possibly ear-marked for unemployment relief.
2. Sharp increase in the higher brackets of the ordinary income tax.
3. Measures which will reach the income of rich men who keep the money outside the province, by taxing what they bring in drastically.
4. Increase in the amusement tax.
5. A tax on beer by the glass.
6. A tax on meals.
7. An increase in the gasoline tax.
8. An increase in gun licenses and a new angling license to give the government more revenue from game.
9. A new tax, to be levied by school boards, on pupils whose parents, being without land, pay little or nothing towards municipal services.

Until vigorous opposition was stirred against it, the government had virtually decided to increase the gasoline tax to 7 cents a gallon, and many ministers are still favorable to the increase which they claim the gas companies could absorb.

The new tax, which will give the school boards of the province power to spread the tax burden, is also reported to be generally favored.

The increase in the 1 per cent levy is proposed as an emergency measure to take care of unemployment only. In this connection it has been proposed the 1 per cent levy be joined with the ordinary income tax collection and both collected monthly.

BATTLE FOUGHT NEAR HARBIN

Reports Say 400 Chinese and Twenty-one Japanese Killed

Associated Press

Tokio, Feb. 1.—A savage engagement which resulted in heavy casualties was fought near Harbin, Manchuria, yesterday, between Japanese forces and Chinese soldiers of Gen. Ting Chang, commander of the Chinese Eastern Railway guards.

News dispatches said 400 Chinese were killed in the conflict which lasted several hours and listed the Japanese losses at twenty-one killed and thirty-eight wounded. The Chinese were said to have been driven back.

After a preliminary artillery bombardment in which a number of shells struck a Japanese military train, the Chinese attacked the railway station at Shuangchen, south of Harbin, and conducted a ferocious bayonet charge against the Japanese defenders. The were repulsed and a lull in hostilities ensued.

A Japanese detachment under the command of Gen. Jiro Tamon, who commanded the Japanese march on Taitsihar, was expected to arrive at Harbin to-morrow over the Chinese Eastern line to protect their national from Gen. Ting's troops and from a repetition of recent sanguinary rioting.

BY RAILROAD

Officials of the railroad, jointly owned and operated by China and Russia, were reported to have agreed to the use of the branch of the line between Changchun and Harbin for the transportation of Japanese troops to the north and the manager went to Changchun to make arrangements.

The board of directors previously had refused to permit Japanese troop movements over their line but the Soviet Government pronounced its approval providing Chinese authorities in Peiping and Nanking agreed. Whether this permission was obtained was not learned.

FRENCH AREA IN SHANGHAI BARS JAPANESE

Associated Press

Shanghai, Feb. 1.—Chinese newspapers to-day quoted E. Koschlin, French consul-general, as saying French authorities would oppose any movement of Japanese troops into the French concession here.

French military authorities refused to permit the Japanese officials to send troops into the concession to guard Tungwen College, Japanese institution on the western border of the French section. The French officials informed the Japanese French marines would guard the college.

ESTABLISHED 1885
CAPEZIO
TOE-BALLE SLIPPERS
ON SPECIAL SALE
$5.50 PER PAIR
MAYNARD'S SHOE STORE
649 Yates Street Phone G 6514
WHERE MOST PEOPLE TRADE

Has Prosperity Returned?
Or is our rapidly increasing business due to the unrivalled excellence of the service given by
RED TOP CABS
First One-third Mile, 10¢. Extra One-third Mile, 5¢
Shopping, per hour, $1.00. Driving, per hour, $1.50
One or Five Passengers, No Extra Charge
Pay Only While Riding City and Municipalities
City Stand—Douglas and Johnson Streets
For Tax(i)es That Please, Phone E 4442

STEVENSON'S PLAYERS PRESENT

MR. FRANK PARTRIDGE
Who plays the part of Paddy Sloane

"The Passing of Paddy Sloane"

To-night, at 8.15, over station CFCT, Stevenson's Players will broadcast a radio drama entitled "The Passing of Paddy Sloane," by the pen of Howard S. Stevenson. The story is told by the Old Settler in his reminiscences of old Victoria in 1858, and tells a tale of a tragic ocean voyage from San Francisco to Victoria, culminating in a brutal murder in an open field near the old Christ Church Cathedral. The time, to-night at 8.15; the place, Victoria in 1858, and the girl, Helen Bradford.

LOCAL COMPANY WILL BUY MORE BRITISH GOODS

Herbert J. Pendray Returns After Establishing Trade Connections in Britain

British People Paying Taxes in Advance; Better Spirit Everywhere

More British goods will be purchased, by the British American Paint Company under the new policy of the firm, according to Herbert J. Pendray, vice-president, who returned to Victoria yesterday with Mrs. Pendray, after a three months' visit to Europe.

"I made the trip to Great Britain to establish business connections and I am well satisfied with the result," declared Mr. Pendray when interviewed following his arrival home.

"In the past we have purchased a great deal of our manufacturing supplies in the United States, but in the future we propose to import a much greater volume from Great Britain. "It was to cement this policy by establishing trade connections over there that I made the trip, and I must say that everything has worked out very satisfactorily."

BETTER OUTLOOK

From his personal contact with British manufacturers, Mr. Pendray is in a position to state that business conditions have much improved in Great Britain since the new tariff laws became effective there. Manufacturing plants, which have been idle, are resuming operations, particularly in the cotton mill districts of Lancashire and unemployment is becoming less in the country. The British people are now paying their taxes in advance, which is a good sign, in the opinion of Mr. Pendray. Millions of pounds are being paid into the British treasury in this way and the spirit of the people is wonderful.

EMPIRE TRADE

There appears to be a growing desire throughout Great Britain for increased trade within the empire, said Mr. Pendray.

"Everybody is boosting for inter-empire trade and the slogan 'Buy Empire Goods' is seen and heard everywhere," he said.

Mr. and Mrs. Pendray have been away from this city since October 18, crossing the Atlantic by the Duchess of Atholl. After completing the business mission Mr. Pendray visited his mother's home at St. Just and his father's birthplace at Kehelland, in Cornwall. They returned by way of New York on the Europa and visited Toronto and Calgary.

MEAT MARKETS ENTERED BUT LITTLE TAKEN

Prowlers Active Over Week-end in City; Only $2 Missing All Told

Burglars were active in the city over the week-end, paying particular attention to meat markets, but the sum of their loot was negligible.

Police reports this morning listed four places where entries or attempted entries had been made and two others in which circumstances were suspicious.

At the Ideal Meat Market, 1304 Douglas Street $2 in coppers was taken from the till after the place was entered through swing doors from which the hasp was removed.

Four knobs on the safe at the James Bay Meat Market were knocked off by amateur safe-crackers but the strong box resisted further efforts to open it. Entry was gained through an insecure back window.

Three screws were taken out of the lock plate on the door of the Alberta Meat Market, 1304 Cook Street, but the door held and the place was not entered.

At the Queen's Market, corner of Government and Johnson Streets, a glass panel in the door was broken but entry was barred.

Early this morning the officer on the beat found a hole in the glass opposite the catch of a window at the rear of Batchelor's Store on Menzies Street, but the window was still locked.

A hole in the glass of the door at Shotbolt's Drug Store, Johnson Street was discovered early this morning, but apparently the place had not been entered.

Patrol officers discovered the attempted entries in practically all instances.

Barbecue Stand Is Entered And Youth Charged

Less than twenty-four hours after receiving a report that the Bright Spot Barbecue, North Quadra Street, had been broken into, Chief Allan Rankin and Saanich police officers this morning arrested a youth and charged him with the offence. He will appear before Magistrate George Jay to-morrow morning.

Candies and a fountain pen were taken from the barbecue stand, which was entered between 10 o'clock yesterday morning and 2 o'clock in the afternoon.

SLIGHT QUAKE IS RECORDED

Seattle, Feb. 1.—An earthquake shock figured to be within 500 to 1,000 miles off Seattle, was recorded on the University of Washington seismograph early yesterday.

It began at 1.26 a.m., reached a maximum at 1.29 and ended at 1.38. It was believed to be in a north or south direction.

Records on the seismographs at the Gonzales Hill observatory were too indefinite to determine the distance of the quake from Victoria. It was not very serious, F. Napier Denison stated.

Britannia Lodge 216 L.O.B.A. will meet to-morrow in Orange Hall, Courtney Street.

NEWS IN BRIEF

Dr. W. H. Moore has been appointed medical health officer for James Island and medical inspector at James Island school.

W. N. Campbell, provincial fire ranger here for the last two years, has been transferred to Vanderhoof, B.C., and will be succeeded here by R. H. Murray of Duncan.

A study of the B.C. fishing industry with special attention to develop overseas trade is being conducted by a committee of the British Columbia Cabinet.

J. F. Forde, resident engineer of the Federal Public Works Department, will deliver a lecture on the St. Lawrence Waterway, before the Rotary Club at its luncheon in the Empress Hotel on Thursday.

Evans T. Antisell, convicted on a charge of being intoxicated in a public place, was sentenced to twenty days' imprisonment by Magistrate George Jay in City Police Court this morning.

A grant of $1,130 has been made by order-in-council to the East Creston irrigation district for water purposes. Another order covered issuance of new letters patent to the Oyama irrigation district.

The Saanich Board of Trade will meet this evening at 8 o'clock at the Institute Hall, Brentwood Bay. Reports of last year's work will be presented and officers nominated for the coming year.

The Gyro Club will be the guests of the Kiwanis Club at a bridge tournament to be held Wednesday evening in the New Thought Hall, Fort Street, commencing at 8 o'clock. Twenty-six players from each club will participate.

The Pensions Tribunal session to be held to-morrow morning will be the last at the Belmont House, as the tribunal will sit at the Courthouse on and after Wednesday. The Victoria sittings are expected to continue until Wednesday, February 10.

The Quad Club of the Y.M.C.A. will hold a special "bean feed" and stunt night in the association's dining-room to-morrow evening at 6.15 o'clock. Ted McLeod, Alf Slocomb, Jack Watson, Gordie Fields and Schubert Fraser will be in charge of the entertainment.

The Sir James Douglas School Parent-teacher Association will meet at the school to-morrow evening at 7.30 o'clock. Two important matters will be dealt with. Following the meeting bridge and court whist will be played in the school hall and refreshments will be served.

Reports that the Consolidated Mining and Smelting Company of Trail had received a munitions order from Japan of 60,000 tons of material presumably chemicals and copper, were in circulation during the week-end. The report has not been confirmed by officials of the company.

Fire broke out at the residence of Mrs. Hickman Tye, 2631 Douglas Street, this afternoon about 2 o'clock. Equipment from headquarters responded to the alarm and it was believed the damage would be confined to the roof and a small portion of the interior.

A detailed brief of British Columbia's entire trade prospects and needs in the development of world commerce is being prepared to lay before the Imperial Conference in Ottawa. It will stress the products such as lumber, fish and paper, which it offers to the markets of the British Empire.

To-day's meeting of the Gyro Club in the Empress Hotel took the form of a novelty luncheon, with different colored cards being distributed and Gyros with cards of the same color sitting at the same table. The "canary table" was asked to sing "Cheerio," but replied with "O Canada," and were fined by the sergeant-at-arms.

Members of the Saanich council, school board and police commission yesterday attended the morning service at St. Michael's Church, Royal Oak. Councillor R. T. Rogers of Ward Seven being the only absentee, being in Nanaimo. Councillor W. R. Woods rendered a vocal solo and Rev. F. Comley gave the address.

An interesting entertainment consisting of musical numbers, dances, dialogues and tableaux, under the direction of Mrs. Iris Slocomb and Miss Phyllis Burnett will be given in St. John's schoolroom Wednesday evening, at 8.15 o'clock. The proceeds will be given to the evening branch of the Women's Auxiliary.

The North and South Saanich Horticultural Society will meet on Thursday at 8 o'clock in Wesley Hall. E. M. Straight, superintendent of the Dominion Experimental Station, will speak on "Propagation of Plants." The usual monthly competition will be held and a special class has been made for a pot of spring bulbs.

Under the guidance of H. W. Ralston, district boys' work organizer, a Japanese Tuxis group was formed at the Japanese Mission, Pandora Avenue, Saturday evening. Officers of the new group follow: Mentor, Mr. Warr; pretor, M. Ishida; deputy pretor, T. Baba; scriptor, S. Kiwata; compter, S. Kuwara, and sponsor, M. Ishida. When a group gets under way, various committees under sport, education, social and devotional activities will be appointed by the boys. During the evening Rev. James H. A. Warr addressed the Japanese boys on the different phases of Tuxis work and the manner in which they operated. Mr. Ralston gave a short history of the movement and outlined briefly the activities of other groups in Victoria. Rev. Y. Ogura, Japanese minister in Victoria, also dealt with the Tuxis movement in a short address.

After thirteen years with no organization to keep them in touch with one another, veteran members of the Canadian Cavalary Brigade living in this part of B.C., gathered for the first time Wednesday last in New Westminster. A permanent association to meet once or twice a year to be known as Canadian Cavalary Brigade Veterans' Association was formed. The officers elected were: President, Eric S. Flowerdew, Coghlan, B.C., R.R. 1; vice-president, C. E. Matheson, 2703 First Avenue East, Vancouver; secretary-treasurer, E. A. King, 1426 Standard Bank Building, Vancouver; executive: G. Urquhart, R.C.H.A., J. Grantham, M.G. Squadron; C. H. Hood, R.C.D.; Ben Hoskins, L.S.H., and E. C. Lepine, F.G.H. Membership in the association is open to any officer, warrant officer, N.C.O. or man who served with any unit, including the Second King Edward's Horse, or service attached to the Canadian Cavalry Brigade from 1914 to 1918. A smoker has been arranged for the evening of March 31, the day following the anniversary of Moreuil Wood fight at the Canadian Legion Hall, New Westminster.

HOSPITAL DAY FOR CHURCHES

Ministers Endorse Proposal For Hospital Sunday Advanced By Jubilee Directors

Early revival of observance of Hospital Sunday, in all the churches of Greater Victoria, was unanimously supported by the Ministerial Association this morning at the Y.M.C.A., after a delegation from the Royal Jubilee Hospital had presented a plea for public support and aid towards reduction of the outstanding indebtedness of the institution.

The details and date was left to the executive, to be arranged in co-operation with the hospital directors.

Rev. W. R. Brown presided, the resolution supporting early observation of Hospital Sunday being moved by Rev. A. deB. Owen.

The delegation from the hospital was introduced by Alderman J. A. Worthington and included Mrs. Charles Rhodes, George McGregor and James Forman.

Alderman Worthington believed a beautiful and impressive special service could be arranged. James Forman said it was realized that donation of collections might affect the revenues of many churches, but that result could be minimized by the use of special envelopes. The main desire of the delegation was to win the sympathetic support of church congregations and to assure the hospital a larger percentage of patients able to pay.

TREATMENT FOR ALL

Mr. Forman stated there was absolute equality of treatment between well-to-do and indigents. Expensive special treatments, such as X-ray and radium for cancer relief, were given the non-paying on the same basis as to the rich.

The city owed the Jubilee Hospital $46,000 on account of indigents during the last five years, he said. Saanich was in about the same position, only half the patients in both instances paying their bills.

"If the people of Victoria can pay $1,000,000 for whisky in one year, they should be able to keep up a hospital. The city can and does pay $500,000 for magnificent schools, it should be able to pay another $5,000 monthly for its poor people," Mr. Forman remarked.

Mrs. Rhodes said that Hospital Sundays were not new in Victoria, a similar appeal having been made in 1901.

George McGregor said the hospitals were a product of Christianity and it would possibly have been better for the Jubilee Hospital had the directors, in past years, taken more advantage of that fact. "The Jubilee does 90 per cent of the free hospital work performed in Victoria. We ask the ministers to speak from their pulpits of the hospital as they find it," he said, telling of the high standards maintained.

Siberian Boy At the U.B.C. Now Becomes Canadian

Victor Apollo Zanadvoroff, the Russian school boy who left the Bolsheviks in Siberia and came to Canada six years ago and is now a sophomore at the University of British Columbia, appeared in Judge Lampman's court here to-day and was formally passed for Canadian citizenship.

Edward N. Horsey, engineer of the B.C. Electric, for whom Zanadvoroff as an engineering and scientific student has worked in vacation periods, told the court that the boy had an excellent character. Ralph Stanley Wilson testified to the same effect.

The others passed by the judge today for Canadian citizenship were:

Ernest Zimmerman, a Swiss chef in the dining department of the Empress Hotel under Master Chef Frisch, sponsored for citizenship by A. W. Dykes and Charles Mynott, both officials of the Empress Hotel.

William Hamilton Kimball, retired, sponsored for citizenship by A. C. Pike and M. H. Taylor.

Johannes Anderson, formerly of Sweden, sponsored for citizenship by David Stephens and Alexander McKinnon.

Olaf Frederickson, formerly of Sweden and United States, sponsored for citizenship by L. W. Greenslade and John Pannell.

SOUTH TO HONOR DR. J. S. PLASKETT

To Receive Bruce Medal in San Francisco; Ottawa Also to Honor Him

Dr. J. S. Plaskett, director of the Dominion Astrophysical Observatory on Little Saanich Mountain, was honored Saturday evening at the annual meeting of the Astronomical Society of the Pacific in San Francisco with the announcement of the award of the Bruce Gold Medal for outstanding service to the science of astronomy and for his work in fostering astronomy in Canada. Albert H. Joy of Mount Wilson Observatory, Pasadena, read the inscription setting out the reasons for the award.

Dr. Plaskett did not go south to attend the ceremony, but when the Bruce Gold Medal arrives from Paris sometime in late March or April he will journey to San Francisco to receive his award.

Dr. Plaskett will be in Ottawa before the end of May to be honored with the presentation of the Flavelle Gold Medal of the Royal Astronomical Society of Canada and to attend the fiftieth anniversary ceremonies of the society and the opening of the new research laboratories in Ottawa.

Recommendation for the San Francisco award was made by directors of six of the world's largest observatories, and Dr Plaskett is the sixth representative of astronomy outside the United States to receive the honor. Last year's recipient was Dr. Willem de Sitter of Leyden, Holland, who left California Saturday on his return trip to Europe. Dr. de Sitter is the originator of the theory of an expanding and contracting, otherwise a pulsating universe, which Albert Einstein, also now visiting Pasadena, has accepted as an alternative to his original idea of a disintegrating universe.

The Bruce gold medal was instituted in 1898, the first award being made to Simon Newcomb of the United States naval observatory. Those who have received it are among the world's outstanding astrophysicists.

A Sensational Offer to Introduce the New
De Forest Crosley
RADIO-PHONOGRAPH COMBINATION
"The Operetta"
Latest model 8-tube Super-heterodyne with phonograph combination $199.50
Allowance for your Old Radio or Phonograph $50.00
$149.50
The manufacturers co-operate with us to make this remarkable offer. We want as many people as possible to see and hear the new De Forest Crosley, and to achieve our purpose we take the most direct method .... we slice fifty dollars off the price if you trade in your old radio or phonograph! It is a discount to be taken advantage of at once. It makes your old instrument an asset of real value .... don't miss this opportunity to realize on it!

The "Operetta"
A combination radio-phonograph offering dual entertainment at the price of an ordinary radio. Eight tube super-heterodyne; Output regulator; Complete range control; Hetrotonal Response. Superbly beautiful cabinet.
FLETCHER BROS.
(Victoria) Limited
1110 DOUGLAS STREET

LEAGUE OFFICER DIES SUDDENLY

Late Lt.-Col. G. M. Colman Was Treasurer League of Nations Here

A familiar figure is lost to Victoria in the passing of Lt.-Col. George Maurice Colman, honorary treasurer of the Victoria branch of the League of Nations Society, who passed away very suddenly on Saturday afternoon at his home, 1002 Vancouver Street. Col. Colman collapsed at the luncheon table and expired before medical aid could be obtained.

In spite of his seventy-six years, Col. Colman was extraordinarily active and alert, devoting his whole time to the cause of the League of Nations, of which he was a staunch advocate. He also was an active member of the Men's Guild of Christ Church Cathedral, and of the Victoria Ratepayers' Association. Col. Colman was the eldest and only surviving son of the late Lieut.-Col. George Colman of the Imperial Army, and was himself for many years in the Royal Army Medical Corps. He came to Victoria four years ago and his surviving relatives here are his sister, Mrs. F. M. Reade, and his niece, Mrs. Granville Cuppage and nephew Wilfred M. Reade.

Funeral services were held this afternoon at Hayward's B.C. Funeral Chapel, Dean Quainton officiating. The remains will be forwarded this evening to Vancouver for cremation.

OBITUARY

The funeral of William Martin, who passed away suddenly on Saturday morning, will be held from Hayward's B.C. Funeral Chapel on Wednesday afternoon at 2 o'clock, by Rev. H. P. S. Luttrell. Interment will be in Royal Oak Burial Park.

There passed away yesterday at 1243 Rudlin Street, Mrs. Edith Annie Lennox, aged sixty-seven years. Mrs. Lennox was born in Bristol, England, and came from Regina, Sask., seven years ago. She is survived by one brother in England. Her husband was killed overseas in the Great War. The remains are resting at McCall Bros.' Funeral Home pending funeral arrangements.

The funeral of Mrs. Lena Crawford took place Saturday afternoon from McCall Bros.' Funeral Home. Rev. J. B. Rowell conducted the service, during which the hymns "Jesus, Lover of My Soul" and "Nearer, My God, to Thee" were sung. Interment was in Royal Oak Burial Park. The following acted as pallbearers: E. L. Carter, G. Hibberd, T. Toye, L. Hutchinson, P. Shrimpton and C. Nicholls.

The death occurred Saturday at St. Joseph's Hospital of Annie Elizabeth Jane Johnson, 1017 Catherine Street, aged six years. She was born in Halifax, N.S., and had resided in Victoria for three years. She is survived by her parents, Mr. and Mrs. William D. Johnson two sisters, Edith May and Gladys Mabel; and two brothers, William and Henry, all at home; and a grandmother in Toronto. The funeral will take place on Tuesday afternoon, at 2 o'clock, from the Sands Mortuary Chapel. The remains will be laid to rest in Royal Oak Burial Park.

The funeral of John Thomas White, who passed away in Saanich last Thursday, took place yesterday afternoon at 3 o'clock from the Sands Mortuary Chapel. Relatives and a number of friends attended the service, which was conducted by the Rev. F. Comley. The hymns sung were: "Jesus, Lover of My Soul," and "On the Resurrection Morning." The pallbearers were: F. N. Tomlinson, T. Gowdy, E. Sidwell, S. Fox, J. Greenhalgh, and J. Noble. The remains were laid to rest in Shady Creek Cemetery.

Funeral services were held this morning for Edmund Percy Kay. The cortege left Hayward's B.C. Funeral Chapel at 8.30 o'clock, proceeding to Our Lady of Lourdes Church, Willows, where Rev. Father Buckley celebrated mass at 9 o'clock. The pallbearers were: W. E. Staneland, John Keir, F. R. MacFarlane, F. W. Kemp, F. J. Sehl and John Hart. Interment was made in Ross' Bay Cemetery.

The death occurred yesterday after a short illness at St. Joseph's Hospital of Miss Emmie Reed, of 438 Dallas Road. Miss Reed was born in London, England, and came to Canada seven years ago. Miss Reed was a nurse by profession and during the World War was stationed at the Naval Station at Malta. Later she was connected with the nursing staff at Fort Qu'Appelle Sanatorium. She came to Victoria three years ago and is survived by one brother, H. S. Reed, Regina, Sask.; two sisters and one brother in Australia and one brother in England. The remains are resting at the parlors of S. J. Curry and Son Funeral Home. Announcement of funeral will be made later.

ASSERTS POETS KNEW UNIVERSE

Ministers Told Wisdom of Shakespeare and Milton By W. E. Harper

A delightful address on "Poetic Allusions to Astronomy," by W. E. Harper, assistant director of the Dominion Astrophysical Observatory, featured this morning's session of the Victoria Ministerial Association, held at the Y.M.C.A., with a large attendance. Rev. R. Brown presided. Mr. Harper said the Hebrew idea of the universe was that the heavens were supported by pillars at the ends of a flat earth and that vast waters were both above and below the earth.

He told of Dante's Divine Comedy and commented that Dante had found, in his tour of the universe, that his friends were in heaven, his critics in purgatory and his enemies in hell.

Mr. Harper said Shakespeare made over 300 references to astronomical matters and gave from memory a remarkable array of citations from many works. He believed Shakespeare held astrologers in contempt and, in lighter vein, quoted paragraphs which might be construed as prophetic of radio and recent medical discoveries regarding the curative value of sunlight.

Milton was also drawn upon for references; the lecturer believing "Paradise Lost" would never have been written had the blind poet been familiar with modern ideas regarding evolution of the universe. The work accorded with the basis of astronomy then generally acepted by the people, but showed that Milton was already aware of the newer thoughts then being developed.

"He realized the error of the old ideas, but used the old earth-centre system in 'Paradise Lost' because that idea was established in the minds of the people. It was to keep right with posterity that he introduced the discussion on the heavens between Adam and an angel," he considered.

The vote of thanks was moved by Rev. A. deB. Owen.

SKATING
LANGFORD LAKESIDE
Tuesday, February 2, 8 p.m.
ICE CARNIVAL
With Orchestra on Ice
Admission 25¢
Bus Leaves Depot 7.30 p.m. and Returns 11 p.m.

JASPER ALBERTA
HARD COAL
Burns All Night
No Soot Clean Heat
ROSE FUEL CO.
G 1822 1700 Douglas St.

Stage Debate As To Intellectual Standing of Sexes

Triumphant in their argument that women are not inferior to men intellectually, Miss Muriel Davenport and Miss Eileen Cullum were adjudged the winners in the interesting debate staged by the Beaux Arts at the Y.W.C.A. Saturday evening. The resolution was: "Resolved that the intellect of woman is essentially inferior to that of man," and the affirmative was taken by Henry Worthington and Edmund Christopher. Roger Humphries acted as adjudicator.

Miss Marguerite Van Vooght presided. The latter part of the evening was occupied by an excellent programme comprising two piano numbers, "Serenade Mexican" (Mowray) and "Seagardens" (Cook), played by Nora Cornwall; a humorous recitation by Peace Cornwall, "Absolute Knowledge"; piano solos by Gertrude Straight, "May Night" (Palmgren) and "Butterfly" (Grieg); vocal solo by Marjorie Graham, "Come to the Fair"; and two 'cello solos by Reginald Cooper, "Nocturne" (Squire) and "Intermezzo" from "Cavalleria Rusticana."

Yes
the FARM season will soon be here again. Prices of land, stock and buildings make it advantageous to do a little "looking around" and the For Sale ads can be your guide post.

Have Those Pictures Framed
BRING THEM IN NOW
We have a large assortment of molds and matts to choose from—Rock-bottom prices
THE RED CROSS WORKSHOP
584 JOHNSON STREET E 3513

TRANQUILLITY
and privacy are assured
at the S. J. Curry & Son
Funeral Home through
our quiet, though central location.
Parking Space in Abundance
980 QUADRA STREET PHONE G 5512

EUREKA
VACUUM CLEANER
FOR A LIMITED TIME ONLY—SPECIAL
The Eureka Vacuum Cleaner
WILL SELL AT $53.50
And a SET OF ATTACHMENTS, valued at $8.00, Will Be Given FREE
This is a splendid opportunity for you to get a Gold Medal Eureka Vacuum. Do not miss it.
Hawkins & Hayward Ltd.
Electrical Quality and Service Store
1121 Douglas Street, Corner View Phone E 1171

Canadian Ruggers Lose To All-Japan Team By Single Point

THE SPORTS MIRROR

Olympic Games First Important Fixtures Away From Home for Winnipegs

* * *

Canada's Hockey Representatives Get Lukewarm Support From East

* * *

Holding Out Is Hard Problem for Major League Baseball Player

* * *

Fans Will Pay Handsome Admission Prices for Olympic Winter Sports

A TEAM that has played only one game away from home in two campaigns is to-day en route to the resort town of Lake Placid, where it will strive to uphold Canada's supremacy in hockey at the Olympic winter sports. The Winnipegs, fleet-skating, fierce-checking hockey band who are Allen Cup champions, go to the international series with the confident support of all the west, and the hopeful, but doubting, backing of a critical east. They constitute the first hockey team Canada has sent to an Olympic test where every part of the Dominion has not been satisfied with their powers. It may be because the Peggers, as doughty a defence machine as the west as ever contrived, won the Canadian amateur title without moving out of Winnipeg.

* * *

When they meet teams from the U.S., Poland and Germany in the Olympic classic, it will be their first important engagement away from home since they played in Port Arthur early in the Allan Cup playdowns last spring. All their preliminary training this season has been done in the city league at Winnipeg against teams virtually as strong as themselves. Canada's hockey squad, notably not a high-scoring set, stands as the mightiest defensive team amateur hockey has produced in Canada in years. Experts, worried at first by the lack of scoring punch in the team's attack, predict not a goal will be scored against them at Lake Placid.

* * *

Fans who have watched Winnipeg perform consider the players can break loose at any moment on a scoring rampage if allowed to concentrate on goal-getting instead of goal-guarding. So far, the Winnipegs have used their main forward line strictly for the business of breaking up opposing attacks. Winnipeg is confident no team at the games will be able to keep pace with Canada's representatives. They feel sure the western's defence system will balk every foreign effort to score. Having seen Winnipegs in action, they predict Canada's hold on the Olympic crown will be as secure as ever when the February games are over.

A recent poll of sports writers in the United States revealed that golf required more skill than baseball. The essential difference between the two games as far as we can see is that the golfer has to hit the ball while ball players not only have to hit it but are also forced to catch it. Cannot the golfer's drive be likened to a long base hit? And the approach to a well-placed single over second? And the putt to a bunt?

Freddie Lindstrom, opening the mails and gazing upon his contract for 1932, which showed a substantial cut, affixed thereto some warm words and mailed it back. A day or so later he received another contract from the New York Giants' offices, showing a less substantial cut. He signed. Such is the career of the holdout.

* * *

Holding out is one of the hardest things a ball player can call upon himself to do. The proof is that few have done it. Ed. Roush held out for a whole year, and when he tried to come back, found that he was missing fire on a couple of cylinders. Frank "Home-run" Baker remained out a year while a member of the Macks—and came back to the game as a Yankee to find it very hard to break in again. Dickie Kerr held out for a year as a member of the White Sox, tried to come back and could not. Joe Genewich, Giants' pitcher, was out all of last year, but now has been reinstated and will try again.

Tickets to view the Olympic winter games at Lake Placid are of three classes — grandstand, bleachers and standing room. Grandstand tickets are $3 each, except for the opening and closing ceremonies and the ski jumps, when the price will be $5. Bleacher seats are $2, except for a few events, when the price is $3. Standing room is $1 a head, except for the opening and closing ceremonies and ski jumps. Season tickets, good for every one of the twenty-eight events on the ten-day programme, may be had for: Grandstand, $45; bleachers, $30; standing room, $15; children under sixteen, half price. Special fourth-price arrangements for groups of children have been made by the committee.

* * *

Finland will send to the Olympics the three famous Jarvinmen brothers—Matti, Akilles and Kalle. They are the sons of "Papa" Jarvinen, one of the first Finnish athletics to enter the Olympic lists and winner of the antique discus throw in Athens in 1906. Akilles, born at the time of his father's victory, who was given the Grecian name in honor of the event, is holder of the world record in the decathlon, which he won in a Finnish meet in 1930, with a score of 8255.37; Matti, the yongest of the brothers, once threw the javelin 239 feet, and Kalle can put the shot more than fifty feet.

JUNIOR FOOTBALL

A special meeting of the Junior Soccer League will be held in the Y.M.C.A. on Tuesday evening at 7.30 o'clock, when plans for the remaining league games will be made, also final arrangements for the dance to be held in the Marigold Hall next Saturday, when all clubs will participate.

Last-minute Try Gives Nippons 9 to 8 Victory; Campbell Forbes Scores

Breaks Pair Of Ribs in Japan

BILL WHARTON

Hook of the Canadian Scottish and member of the All-Canadian touring English rugby team now playing in Japan, who will be out of the game for some time with fractured ribs, which he sustained in the match against the All-Japan squad yesterday.

After Holding Two-point Lead Until a Minute From Time Canadian Team Falters, Allowing Japanese To Go Over For Try and Hard-fought Win; Canadians Rally After Being Down 6 to 0 At Half-time; Bill Wharton Suffers Fractured Ribs; 20,000 Attend.

Canadian Press

Osaka, Japan, Feb. 1.—The Canadian English rugby team put up the finest display of their tour yesterday, though they lost to an all-Japan fifteen, 9 to 8. Six points down in the scoring, they battled themselves into a two-point lead, only to lose it when their opponents went over for a try in the last minute.

Their line-up weakened by injuries, the visitors twice had to see their line crossed in the first and early second half, without making a reply. Then with iron hearts they gathered fresh strength from within themselves and scored a try and a goal.

Twenty thousand spectators, who overflowed the stands of the beautiful Hanazono field, were roused to the highest pitch of enthusiasm, first by the scintillating play of their own team, then by the irresistible Canadian attack, and finally by the brilliant effort that gave the Japanese a last-minute victory.

It was known that the game would be the feature of the tour thus far, for the Japanese line-up was practically that which successfully invaded Canada in 1930, while the Canadians had shown their strength by trampling relentlessly over the hard-fighting teams which had supplied their opposition previously. The crowds of 5,000 and 6,000, who saw the first three games, were swelled to 20,000 for this event, one of the greatest sporting attractions Japan has had in a long time.

HARD GAME TO LOSE

It was a hard game for either team to lose, but on the day's play Japan probably deserved the victory, despite the gallant rally of the Canadians in the second half. Coach Jack Tyrwhitt commented: "The best team won."

The visiting forwards worked tirelessly to thwart the scoring thrusts of the Japanese. They dominated the scrum, but the Canadian backfield was smothered time after time before it could get away. The trampling touring forwards were always dangerous, and after Japan had scored two trys, Campbell Forbes, fast, clever breakaway forward of the Sixteenth Canadian Scottish, Victoria, put his team in the scoring columns with a try.

This started the Canadians on a rampage which all but gave them victory. George Niblo, Vancouver three-quarter, whom the Japanese had successfully kept marked, got away for a try which he converted. He has scored twenty-three points for his team on the tour.

The crowd was in an uproar as the teams fought it out for victory. The Japanese backfield were dropped in their tracks with savage tackling, but their efforts were finally rewarded and they put over the winning try with only seconds left to play.

Ernest Pinkham, Vancouver Rowing Club three-quarter, who has scored eighteen points, was out of the game with injuries. Len Leroy, Vancouver Rowing Club three-quarter and all-Canada captain, has been out with an injured ankle since the first game. Arthur Lungley, Vancouver Rowing Club forward, was on the injured list and Bill Wharton, Victoria Sixteenth Scottish, joined them in yesterday's game when he suffered fractured ribs after an aggressive game.

The Canadian line-up is as follows: Fullback, Tubby Suter, Montreal; three-quarters, C. Battye, Toronto; George Niblo, Vancouver; Frank Skillings, Victoria, and Brian Hunnings, Victoria; five-eighths, Pete Wilson, Vancouver; half, Ivor Saundry, Vancouver; forwards, Bob Norminton, Vancouver; Bud Murray, Vancouver; G. E. Cox, Montreal; Bill Wharton Victoria; Jerry Boone, Toronto; A Mitchell, Vancouver; Campbell Forbes, Victoria, and Bert Dutemple, Vancouver.

GERMAN SLED TEAM MEMBERS ARE INJURED

Capt. W. Zahn of Olympic Team Suffers Broken Arm When Bobsled Jumps Run

Two Other Members of Team in Hospital; Foreigners Object to Restrictions

Lake Placid, N.Y., Feb. 1.—Once more the men who made a dangerous international sport of the youngster's pastime of sliding down a hill have stolen the show from a couple hundred serious-minded competitors in half a dozen winter Olympic fields.

A breath-taking smash, the most dangerous curve in all bobsleighdom—a smash that sent Captain Werner Zahn, Dr. Hans Mehlhorn, Heinrick Rossner and Charles Devine to hospital cots with broken bones, cuts and bruises — rocketed the bobsleighers back into the spotlight with the first real proof of the dangers of the sport.

Zahn, ace of German bobsled drivers, is definitely out of the games, starting Thursday, with a fractured left arm. Dr. Mehlhorn, his brakeman, suffered a broken bone in his left hand. Rossner's back was badly wrenched and Devine, a Lake Placid boy borrowed for the moment, suffered from shock All were cut and bruised.

SAILS 100 FEET

Zahn and his companions were hurt when their 500-pound bobsleigh, traveling a mile a minute smashed over the top of Zig-zag Curve, most dangerous on the mile and a half-run on Mount Van Hoevenberg, and sailed 100 feet through the air before it crashed into a tree.

Harry Homburger, pilot of the Lake Saranac Red Devils, and Hubert Stevens, another famous local pilot, both made full runs down the treacherous course before authorities called a halt over the violent objections of foreign teams. They insisted their necks were their own to break as they wanted, that bob running was a man's game, that courting death, risking flying off into space to crash through trees and rocks, playing tag en route with 500 pounds of bobsled, was real sport.

But authorities created more bitterness among the visitors by forcing them to ride only a mile, and then with full brakes set.

FOREIGNERS PEEVED

The foreign teams were greatly annoyed at what they called the preference shown the Americans in letting them go the entire route while they were restricted—"like children"—one said. They insisted they needed the practice more than the local boys, who have ridden the slide for more than a year.

"What will we do if the slide is this fast the days of the Olympics?" they demand. "Automatically default to this unadmitted superiority of the Americans?"

MUNSON WINS OVER FRISBIE

Australian Grappler Takes Two Out of Three Falls From Australian

Gaining the third and deciding fall with a body slam in the seventh round, Eddie Munson, Australian heavyweight, won from Ray Frisbie, California, in the ten-round main event of Saturday evening's wrestling card at the Tillicum gym. The bout between "Rocky" Brooks and "Cowboy" Ray was called off owing to the fact that Ray failed to put in an appearance.

Munson won the first fall in the second round, when he pinned Frisbie after butting him around the ring with flying tackles. After a fast third round Frisbie evened matters in the fourth when he picked Munson up for an airplane spin and slammed him on the mat. In the seventh round Frisbie again tried to use the spin, but Munson slipped out and took the winning fall with a body slam.

In the opening preliminaries Griffen won from Masters, while Young Ernie Arthur defeated Young Des Anderson.

BLUE RIBBONS BEAT MAINLAND TEAM 33 TO 17

Fast Victoria Girls Run Through Crack Woodwards Squad in Vancouver

Bill Erickson and his Blue Ribbon senior girls' basketballers, returned from Vancouver yesterday after scoring a decisive victory over the highly-rated Woodwards' team, leaders of the Vancouver Commercial League. The Victoria girls turned in one of the best games of their careers, clever defence work, beautiful team play, and uncanny shooting leaving the opposing team bewildered.

Biddy Boyce and Ruby Bethell, the local team's stalwart guards, held Woodwards' flashy forwards down to seven points during the first three-quarters of the game. They also engineered several nice plays which brought Ruby up under the basket where she flipped in seven points to swell the Victoria total.

LEAD SCORING

Those two outstanding bundles of energy, Mary Peden and Berta Peden, tore through the Vancouver defence repeatedly by sheer speed and clever passing. Berta snagged ten points while Mary accounted for fourteen, a noteworthy performance against the strong defence of the mainlanders.

Pat McKinnon, Woodwards' much heralded centre, who was unable to come to Victoria last month with the team, found all she could handle when she faced Mary Wilson. Mary found time to toss in a pretty basket, while Pat had to be content with a zero mark.

Low scoring featured the first quarter, Ruby Bethell tallying three points, while Frankie Andrews dropped in a free throw. The quarter-time score was 3 to 1.

Berta Peden went on a rampage in the second quarter, bulging the twine four times with nice shots. Mickey Thomson of Woodwards, slipped away for two fine baskets. The half-time score was, Victoria 13, Vancouver 6.

TAKE BIG LEAD

Continual substitution failed to help Woodwards in the third quarter, while the Blue Ribbons, through Berta and Mary Peden and Ruby Bethel, dropped in eight more points. The three-quarter-time score was 21 to 7.

Mary Peden did most of the damage in the final quarter, scoring four beautiful baskets. Biddy Boyce was sent to the showers with four personals while Ruby Bethel was preparing to make her exit also, having three chalked up against her. Eleanor Trotter, peppery guard, and Torie Rennie, clever forward, performed nobly, and despite all efforts of the Vancouver team to even up the score, the local champions were able to outscore their opponents. Victoria scored twelve in the fourth quarter, while Vancouver secured ten. The teams and scores follow:

Blue Ribbons—Berta Peden, 10; Mary Peden, 14; Torie Rennie, Mary Wilson, 2; Biddy Boyce, Ruby Bethell, 7; Eleanor Trotter.

Woodwards—Edythe Abrams, 6; M. Garland, Helen Reeves, "Pat" McKinnon, Mickey Thomson, 4; Frankie Andrews, 7; Gladys Wilkinson.

Carpet Bowling

Results of games played in the Capital City and District Carpet Bowling League last week follow:

WOMEN'S SECTION

Esquimalt Thistles 16, Esquimalt Daisies 17.
Willows Rose 23, Willows Thistles 13.
Lae Hill Bluebirds 9, Willows Maples 26.
Crystal Garden Burnside 19, Crystal Garden Chums 21.

SECTION "B"

Britannia "A" 16, Willows Shamrocks 10.
W. Strollers, 21, S.O.E. W. Rose 17.
L.O.A. Premier 8, A.O.F. Woodwards 19
C.O. Burnside 11, H.B. Beavers 16.
H.B. Beavers 14, A.O.F. Woodwards 13.

LEAGUE STANDING SECTION "B"

	P.	W.	L.	D.	Pt.
L.H. Lions	13	9	2	1	19
H.B. Beavers "B"	12	9	3	1	19
S.O.E. W. Rose	13	8	4	0	16
W. Strollers	12	7	4	1	15
L.O.A. Premier	12	7	5	0	14
W. Shamrock	12	6	5	1	13
A.O.F. Woodwards	13	4	9	0	8
C.O. Burnside	12	3	9	0	6
Britannia "A"	12	1	11	0	2

WINS SKATING TITLE

Chicago, Feb. 1.—Bobby McLean, veteran professional speed skater, came back after a bad fall in the Chicago Stadium Saturday evening to win a United States national indoor championship meet.

Miracles of Sport — By Robert Edgren

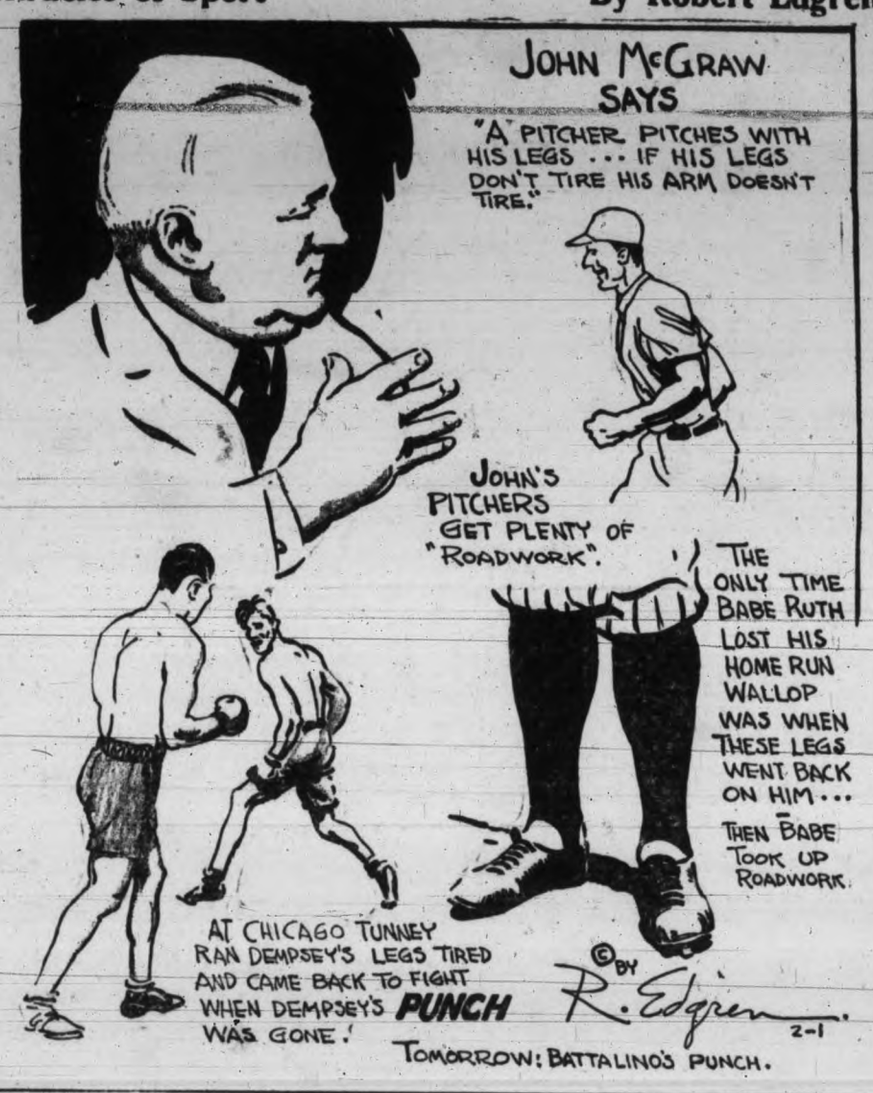

Ontario Football Officials Sanction Use of Substitutes

Hamilton, Ont., Feb. 1.—Delegates to the annual meeting of the Ontario Football Association here Saturday sanctioned a substitute rule for the first time in the history of the association. Use of three alternative players by each team in the Ontario cup competition will be permitted in future.

The new rule compels each club in the competition to carry fourteen players. Each substitute can only be used once during a game, and on no occasion can a replaced player return to the field. In the event of a player being injured, he may be replaced but he cannot participate in the game again.

BOLSTERS OLYMPIC TEAM

Norman Malloy, veteran right winger of Winnipeg Selkirks, has been added to the Olympic team. The fact that the Selkirks are grouped with the Dominion champion Winnipegs has kept Malloy from breaking into prominence as a goal scorer this season. But his two goals in the 2 to 1 whitewash given the champions by Selkirks was apparently sufficient reason for his addition to the Olympic team. Malloy, a veteran of senior hockey, has speed and hockey brains, and used both to advantage, and though he is never near the top of the goal-scoring list, few goals are scored by players attacking via his wing. Malloy spent the past season playing for the Regina Vics and helped them to win the senior title of Saskatchewan. He returned to the 'Peg in the spring, and played ball there all summer, lining up with the Selkirks in the fall.

Lillian Stokes and Wellburn Win Titles

Take Aggregate Point Honors in Victoria High School Swimming Gala

Former Gains School Trophy For Highest Total With Four Victories

On the brows of Lillian Stokes, Crystal Garden junior sprint ace, and George Wellburn of the Y.M.C.A., member of a family of swimming champions, will rest the aquatic crowns of Victoria High School. On Saturday evening the pair demonstrated their prowess over a field which gave them keen competition from start to finish in the race for points. The students gave a good display before an enthusiastic crowd which thronged to the Crystal Garden for the annual high swimming meet.

Kewpie Unsworth, promising young Y.M.C.A. swimmer, finished in the runner-up position in the girls' division, while Bill Holborne and W. Simpson were tied for second place in the boys' section.

WON FOUR EVENTS

In winning the girls' event, Lillian Stokes showed her speed in the girls' senior 100 yards, the senior fifty free-style, the girls' open backstroke and the girls' open breaststroke races. Her victories gave her the school cup for aggregate points.

Kewpie Unsworth followed closely with victories in the girls under sixteen fifty free-style, the girls' open plunge for distance and the girls' diving. She also placed first in the plate diving competition which, however, was not included in the aggregate point contests.

The pair showed a decided edge over the rest of the field in their respective classes.

Wellburn, although entering in a large number of events, was able to squeeze through with a victory in the boys' open hundred, and third places in the boys' backstroke and boys under eighteen fifty.

PROMISING JUNIORS

Jean Bishop showed promise with a fighting victory in the junior girls' fifty, and young Ed. Bucklin won a good sprint in the boys under fifteen fifty-yard final.

Several of the other swimmers fought hard but just failed to measure up to the championship mark.

Phil Bond was well ahead of the field in form in the fancy diving, experience and a higher degree of difficulty in his dives giving him a decided edge over his opponents.

Holborne swam a fine stretch to bring the third year through to a victory in the inter-year relay after the other teams had battled nip-and-tuck down the first three lengths.

Novelty races and a water polo game added to the attractiveness of the programme, which was admirably handled by the officials in charge.

RESULTS

Boys, under fifteen, final, fifty yards—1, Edwin Bucklin; 2, Donald Beach; 3, George Andrews. Time, 33 3-5 seconds.

Boys, under eighteen, fifty yards, first heat—1, George Wellburn; 2, W. Simpson. Time, 30 4-5 seconds. Second heat—1, F. Stokes; 2, W. Holborne. Time, 30 seconds.

Girls, under sixteen, fifty yards, final—1, K. Unsworth; 2, Doreen Johnson; 3, Dorothy Dale-Johnson. Time, 38 seconds.

Boys, open, backstroke, fifty yards, final—1, W. Simpson; 2, D. Peden; 3, George Wellburn. Time, 39 3-5 seconds.

Girls, open, 100 yards freestyle, final—1, Lillian Stokes; 2, Floreen Pitherbridge. Time, 1 minute 25 3-5 seconds.

Boys' chariot race—1, Temple and Stokes; 2, G. McDonald and F. Leighton.

Boys, open plunge for distance—1, E. Butterworth; 2, Maynard; 3, Simpson. Winning plunge, 47 feet.

Girls, plunge for distance—1, K. Unsworth; 2, T. Lee-Warner; 3, Marguerite Ruddock. Winning plunge, 45 feet.

Girls, under fifteen, fifty yards, final—1, Jean Bishop; 2, Helen Wassmer; 3, Joan Hall. Time, 38 3-5 seconds.

Boys, under sixteen, fifty yard, final—1, W. Holborne; 2, I. Fuller; 3, B. McVey. Time, 29 1-5 seconds.

Girls, open, backstroke, fifty yards—1, Lillian Stokes; 2, Molly Unsworth. Time, 40 4-5 seconds.

Diving for plates, boys—1, G. Andrews (32); 2, Gaunt (29); 3, Lee (22).

Umbrella race, girls—1, Theresa Lee-Warner; 2, Dorothy Johnston.

Boys, under eighteen, fifty yards, final—1, W. Holborne; 2, F. Stokes; 3, G. Wellburn. Time, 30 seconds.

Girls, under eighteen, fifty yards—1, Lillian Stokes; 2, Molly Unsworth; 3, Helen Wassmer. Time, 34 seconds.

Boys, fancy diving—1, Phil Bond; 2, I. Fuller; 3, G. Andrews.

Girls, diving—1, K. Unsworth; 2, Dorothy Johnston.

Girls, fifty yards, breast stroke—1, Lillian Stokes; 2, Joan Hall.

Boys, open, 100 yards—1, George Wellburn; 2, D. Peden; 3, Temple Time, 1 minute 18 seconds.

Girls, diving for plates—1, K. Unsworth (33); 2, M. Ruddock (31); 3, Dorothy Johnston (26).

Boys, 200 yards, inter-year relay—1, Third Year; 2, First Year; 3, Second Year. Time, 2 minutes 12 seconds.

Girls, 200 yards, inter-year relay—1, Commercial; 2, Second Year; 3, First Year.

Joe Flores Wins Speed Handicap

San Diego, Cal., Feb. 1. — Joe Flores, carrying the racing silks of the Pasadena Stable, yesterday afternoon won the twelfth renewal of the Speed Handicap at Agua Caliente. He defeated B. L. Squire's Mild and William R. Coe's Black Majesty at six furlongs. He earned $1,995 first money, raced the sprint in 1.11 2-5 over a fast track and paid $12.40 to $2.

Joe Toplitzky's Good and Hot captured the New Year's Handicap, which had been postponed from January 1, owing to excessive scratching. Good and Hot raced a mile and a sixteenth in 1.44 1-5 and rewarded at $6 to $2 in the mutuels.

Manitoba Curlers In Two Tie Games

Hamilton, Ont., Feb. 1. — The Manitoba curlers who will travel to Lake Placid along with rinks from Ontario and Quebec to represent Canada in the winter Olympic games battled through two tie games here Saturday with Hamilton Thistles.

SECOND HALF HOOP SERIES IS RELEASED

Saanich and Suburban League Basketball Teams to Resume Play Wednesday

Keating and Royal Oak Teams Win First Half Honors in District Loop

Teams in the Saanich and Suburban Basketball League will open the second half of their schedule on Wednesday evening. The teams play their games on Wednesday, Friday and Saturday evenings, and keen competition is featuring the battle for the titles in the various divisions.

In the senior men's league Keating won the first half with West Road in second place and Royal Oak third. Royal Oak won the intermediate men's league with Lake Hill "A" second and Luxton third. The first half of the women's league was won by Keating with Royal Oak second and Lake Hill and Luxton tied for third place.

The second half schedule follows:

February 3—Senior, Royal Oak vs. Colwood; intermediate, Royal Oak vs. Colwood.
February 5—Intermediate, Lake Hill "B" vs. Lake Hill "A."
February 5—Senior, Keating vs. West Road; intermediate, Keating vs. Luxton; ladies, Keating vs. Luxton.
February 10—Senior, Scottish vs. Royal Oak; ladies, Scottish vs. Royal Oak.
February 12—Intermediate, Lake Hill "B" vs. Royal Oak.
February 12—Intermediate, Keating vs. Lake Hill "A"; ladies, Keating vs. Lake Hill.
February 13—Senior, Colwood vs. West Road; intermediate, Colwood vs. Luxton.
February 17—Senior, Royal Oak vs. West Road; intermediate, Royal Oak vs. Luxton; ladies, Royal Oak vs. Luxton.
February 19—Intermediate, Lake Hill "B" vs. Keating.
February 20—Senior, Colwood vs. Scottish; intermediate, Colwood vs. Lake Hill "A."
February 24—Senior, Scottish vs. Keating; ladies, Scottish vs. Keating.
February 26—Intermediate, Lake Hill "A" vs. Royal Oak; ladies, Lake Hill vs. Royal Oak.
February 26—Intermediate, Keating vs. Lake Hill "B."
February 27—Intermediate, Luxton vs. Colwood; ladies, Luxton vs. Scottish.
March 3—Senior, Royal Oak vs. Scottish; intermediate, Royal Oak vs. Lake Hill "B"; ladies, Royal Oak vs. Scottish.
March 4—Intermediate, Lake Hill "A" vs. Luxton; ladies, Lake Hill vs. Luxton.
March 4—Senior, Keating vs. Colwood; intermediate, Keating vs. Colwood.
March 9—Ladies, Scottish vs. Lake Hill.
March 9—Intermediate, Luxton vs. Keating; ladies, Luxton vs. Keating.
March 11—Intermediate, Lake Hill "A" vs. Lake Hill "B."
March 12—Senior, Colwood vs. Royal Oak; intermediate, Colwood vs. Royal Oak.
March 12—Senior, West Road vs. Scottish.
March 16—Senior, Royal Oak vs. Keating; intermediate, Royal Oak vs. Keating; ladies, Royal Oak vs. Keating.
March 18—Intermediate, Lake Hill "A" vs. Colwood; ladies, Lake Hill vs. Scottish.
March 18—Senior, Keating vs. Scottish; intermediate, Luxton vs. Lake Hill "B"; ladies, Keating vs. Scottish.
March 19—Senior, West Road vs. Colwood.
March 23—Senior, Scottish vs. West Road; ladies, Scottish vs. Luxton.
March 24—Senior, Keating vs. Royal Oak; intermediate, Keating vs. Royal Oak; ladies, Keating vs. Royal Oak.
March 24—Intermediate, Lake Hill "B" vs. Colwood.
March 26—Intermediate, Luxton vs. Lake Hill "A"; ladies, Luxton vs. Lake Hill.
March 30—Intermediate, Royal Oak vs. Lake Hill "A"; ladies, Royal Oak vs. Lake Hill.
April 1—Intermediate, Lake Hill vs. Luxton.
April 2—Senior, Colwood vs. Keating; intermediate, Colwood vs. Keating.
April 2—Senior, West Road vs. Royal Oak.
April 6—Senior, Scottish vs. Colwood.
April 8—Intermediate, Lake Hill "A" vs. Keating; ladies, Lake Hill vs. Keating.
April 9—Senior, West Road vs. Keating; intermediate, Luxton vs. Royal Oak; ladies, Luxton vs. Royal Oak.

J. Jokela Leads In Snowshoe Marathon

Donnacona, Que., Feb. 1—Racing the thirty miles in the record-breaking time of 4 hours 27 minutes, John Jokela, the noted Finnish runner, who makes his home in Toronto, yesterday won the first lap of the Quebec-to-Montreal snowshoe marathon.

Seven minutes behind Jokela came Joseph Mottard, Montreal, with Fred Desroches, also of Montreal, in third place.

POLISH OLYMPIC HOCKEYISTS WIN

Providence, R.I., Feb. 1.—The Polish Olympic hockey team won its second game of an exhibition series in this country preliminary to its Olympic competition, when it defeated the Rhode Island Scarlets, 3 to 2, here yesterday evening.

POOR PA

BY CLAUDE CALLAN

"Our daughter Betty's beau has begun to feel the hard times. When he comes to our house now he don't find quite so much ham in the sandwiches Ma serves him."

(Copyright, 1932, Publishers Syndicate)

Rangers Score Shutout Over Chicago Black Hawks

Cook Brothers and Boucher Stars In One-sided Victory

Front Line of New York Club in Great Form as Lester Patrick's League Leaders Hang Up 3 to 0 Win; Rangers Beaten 6 to 3 by Toronto Saturday in Overtime; New York Americans Hand Maroons 4 to 2 Trouncing; Canadiens Win From Detroit.

Canadian Press

Toronto, Feb. 1.—Terminating a brilliant exhibition of hockey with an overtime scoring punch which netted three goals, Toronto Maple Leafs finished with a rush Saturday night to earn a 6 to 3 victory over New York Rangers in one of the feature week-end attractions of the National Hockey League.

The victory gave Leafs a four point lead over the Canadiens in the international division of the league, while Rangers' setback had little effect on the New York standing as the Patrickmen stepped into Chicago yesterday evening and handed the Black Hawks a 3-to-0 reverse which left them eleven points in front of their group. Feature of the Leafs' victory was the outstanding performance of Frank Finnigan and Bob Gracie, third string forwards, who each added three scoring points to their records. Keeling, Dillon and Murdoch counted for Rangers in the first sixteen minutes of play. "Red" Horner, husky Toronto defenceman, had his collar bone broken in a collision with Ching Johnson and will be out of action for a month.

GAGNOW STARS

Canadiens added two points in their standing by handing Detroit Falcons a 4-to-3 setback in Montreal. Johnny Gagnon, sturdy little rightwinger, led the Canadiens' drive and proved the main cog in Habitants' machine by scoring three goals.

Smarting from their 6-to-3 overtime defeat in Toronto, Rangers stepped into Chicago and by scoring a goal in each period managed to hang up their seventh shutout of the season at the expense of the speedy Hawks. The powerful Ranger front line, which generally sets the pace of the New York club, was clicking in full perfection and all three goals were credited to the Cook brothers and Frank Boucher.

An early burst of speed which gave them a three-goal advantage, helped Americans gain a 4-to-2 victory over the tail-end Maroons in New York yesterday evening. Americans strengthened their third-place position in the Canadian group.

Billy Burch, veteran centre, led Americans to victory, figuring in two scoring players, while Himes, McInenly, Ayres, Filmore and Lamb figured in one each. Hooley Smith was the mainstay of the Montrealers, scoring once in the second period, while his pass to Conacher in the final session sent him into the lead in the Canadian division scoring records with thirty-one points.

Chicago, Ill., Feb. 1.—New York Rangers, conducting themselves like anything but the cripples they were supposed to be, trounced the Chicago Black Hawks, 3 to 0, in their National League hockey match at the Chicago Stadium yesterday evening. The Hawks have not beaten the Rangers this season.

Bill and Bun Cook staged their brother act for two goals, one in each of the first two periods. The victory added two points to the Rangers' lead in the American division.

LINE-UPS AND SUMMARY

Rangers—Roach; Siebert, Johnson; F. Boucher; W. Cook, F. Cook; subs—Milks, Murdoch, Keeling, Desjardins, Somers, Dillon, Heller.

Chicago—Gardiner; Abel, Graham, Ripley; Couture, Gottselig; subs—March, Thompson, Lowrey, Holmes, Wentworth, T. Cook, G. Boucher, Ingram, Shea.

Officials—Hewitson and Cameron.

First period: New York, M. Cook (F Cook) 13.45. Penalties, none. Second period: New York, W. Cook (F. Cook) 13.10. Penalties—Johnson, Desjardins, G. Boucher. Third period: New York, F. Boucher, 2.00. Penalties, March, F. Boucher.

New York, Feb. 1.—Scoring three goals in a burst early in the second period, the New York Americans turned back the Montreal Maroons, 4-to-2, yesterday evening in a ragged National Hockey League game. The victory placed the Amerks a point behind the second-place Montreal Canadiens in the Canadian section.

After a scoreless first period, the Americans cut loose at the start of the second and slammed in three goals in less than nine minutes of play to settle the argument. The Maroons fought a game uphill battle and got back two of the counters, but their attempts to get the tying goal paved the way for the final New York tally. Himes and Filmore broke away from a five-man assault to sink one of the season's easiest goals.

Line-ups:

Americans: Forbes; Dutton, Ayres; Burch, Lamb, Convey; subs: Brydge, Shields, Himes, Filmore, McInenly, Keating, Kilrea, McVeigh.

Maroons: Walsh; Conacher, Wilcox; Trotter; Brydson, Siebert; subs: Starr, McVicar, Ward, Smith, Phillips, Northcott.

Referees: Stewart and Rodden.

Summary: First period, no score, penalties, Silcox, McInenly, Smith. Second period, 1, Americans, Ayres (McVeigh) 2.32; 2, Americans, McInenly (Burch-Lamb) 3.03; 3, Americans, Burch 3.00; 4, Maroons, Smith (Conacher) 9.56. Penalties, Conacher, Lamb (2), Kilrea, Seibert. Third period, 5, Maroons, Siebert (Smith) 6.06; 6, Americans, Himes (Filmore) 11.36. Penalties, Trottier, Dutton, Bridge, Conacher.

Canadian Press

Toronto, Feb. 1.—Fighting an uphill battle all the way, Toronto Maple Leafs Saturday evening defeated New York Rangers, 6 to 3, in a thrilling overtime battle that saw the Leafs earn their three-goal margin in the overtime.

Rangers outplayed and outscored the Leafs 3 to 1 in the first period, but the locals came back fighting hard to score one in each of the other two and send the affair into overtime. A three-goal splurge gave the Leafs their victory. Keeling, Dillon and Murdock got the Ranger goals, while Finnigan, with two, Gracie, Levinsky, Jackson and Clancy scored the Toronto goals.

The spectacular play of young Gracie and the heady work of Frank Finnigan featured the contest, which kept more than 13,000 fans in an uproar as they watched the Leafs come from behind to win. It was the third meeting of the intersectional leaders this season, and the count now stands two to one in favor of the Leafs.

LINE-UPS

Toronto Maple Leafs—Chabot; Clancy and Horner; Blair, Finnigan, Gracie. Subs: Levinsky, Day, Bailey, Cotton, Conacher, Primeau, Jackson, Darragh.

New York Rangers—Roach; Siebert, Johnson; Boucher, W. Cook, F. Cook. Subs: Milks, Murdock, Keeling, Desjardines, Somers, Heller, Dillon.

Officials—Smeaton and Daigneault.

SUMMARY

First Period—1, Rangers, Keeling (Desjardines, Milks), 10.37; 2, Rangers, Dillon (Siebert), 5.08; 3, Rangers, Murdock (Somers, Johnson), .55; 4, Toronto, Finnigan (Gracie), 2.20. Penalties—Clancy, Horner, Somers, Siebert.

Second Period—5, Toronto, Gracie (Finnigan, Clancy), 18.00. Penalties—Finnigan, Siebert.

Third Period—6, Toronto, Levinsky (Gracie), 19.15. Penalties—Somers, Clancy.

Overtime—7, Toronto, Finnigan, .25; 8, Toronto, Jackson (Conacher), 2.10; 9, Toronto, Clancy, 3.15. Penalties—Clancy.

Montreal, Feb. 1.—The Detroit Falcons were beaten by Montreal Canadiens, 4-3 in a fast skating National Hockey League game here Saturday evening. The Canadiens piled up a 4 to 2 score in the first two periods, and were thrown on the defensive by Detroit in the last period.

Johnny Gagnon opened the scoring for the Canadiens with a nice goal on a pass from Joliat in the first period. Young's goal on a smart pass from Alex Smith tied the score. Going into the second period, Gagnon took another pass from Joliat and put the Canadiens out in front again. Alex Smith tied the score again on an assist from Carson. Larochelle stickhandled through the Falcon's defence and put the Canadiens out in front again.

Gagnon's second goal, a pass out from Morenz, made the score 4 to 2 for Canadiens.

Detroit pressed doggedly throughout the third period, but another goal was the best they could produce. Alex Smith netted Auriel's pass on a smart play.

LINE-UPS

Detroit—Connell; Smith, Young; Cox, Carson, Emms. Subs: Lewis, Cooper, Sorrell, Noble, Goodfellow, Aurie, Kilrea.

Canadiens—Hainsworth; S. Mantha, Burke; Morenz, Gagnon, Joliat. Subs: Lepine, Lesieur, Larochelle, Mondou, Wasnie, Munro, G. Mantha.

Referees—Odie Cleghorn and George Mallinson.

SUMMARY

First period—1, Canadiens, Gagnon (Joliat), 2.27; 2, Detroit, Young (A. Smith), 5.18. Penalties—Young.

Second period—3, Canadiens, Gagnon (Joliat), 1.36; 4, Detroit, A. Smith (Carson), .50; 5, Canadiens, Larochelle, 5.25; 6, Canadiens, Gagnon (Morenz), 7.20. Penalties—Mondou.

Third period—7, Detroit, A. Smith (Aurie), 12.43. Penalties—A. Smith.

HOCKEY STANDINGS

N.H.L.

Canadian Section

	W.	L.	D.	Goals F.	Goals A.	P.
Maple Leafs	14	10	5	92	71	33
Canadiens	12	13	5	62	66	29
Americans	11	12	6	50	62	28
Maroons	8	16	6	64	64	22

American Section

	W.	L.	D.	Goals F.	Goals A.	P.
Rangers	18	7	5	88	58	41
Chicago	10	10	10	47	57	30
Detroit	12	15	4	62	78	28
Boston	8	10	9	68	58	25

NEW ZEALAND PUSHING GOLD

Wellington, N.Z., Feb. 1—(Canadian Press Cable)—A tremendous increase in the gold export from New Zealand last month, as compared with December, 1930, is revealed to-day. The exports were 16,649 ounces, valued at £68,959, against 5,518 ounces valued at £22,700 a year ago. Extensive projects for the extraction of gold are being put under way, according to an official statement, and greater efforts to produce gold are being made than at any time in the last twenty years.

C. CLARK IS TEXAS CHAMP

Wins Open Golf Tournament With Score of 287 For Seventy-two Holes

San Antonio, Texas, Feb. 1. — Clarence Clark, professional from Bloomfield, N.J., won the Texas open golf tournament yesterday with a final round of 69 for a total of 287. He succeeded Abe Espinosa, Chicago, as champion.

At the start of the tournament Clark was just a playing professional among many prominent stars. At the close of the first thirty-six holes his 144 made some of the boys point him out at the lunch counter. On the first eighteen yesterday he slipped into the shadows again with a 74, but came right back into the limelight with a 34-35—69 on the last eighteen. First prize was $600.

Tied for second place were Gene Sarazen, New York pro, and Gus Moreland, Dallas amateur and Texas State champion.

On the first eighteen yesterday Sarazen finished with a 72, one over. He shot a par 71 on the final for a 72-hole card of 145-143—288.

HAS A 67

Moreland shot the best individual score of the day when he played the last eighteen in 67.

Paul Runyan, Westchester, N.Y., who was tied with Ray Mangrum, Los Angeles, at the end of the first thirty-six holes for the lead, finished in a tie for third place with Dudley Bell of Houston and Harry Cooper of Chicago. Each scored 290.

Port Arthur Wins Cup Hockey Match

Winnipeg, Feb. 1—Surviving a third-period rally from the Selkirk Fishermen, Phat Wilson and his youthful puckchasers from Port Arthur scored a 2-to-1 victory here Saturday night in the first game of the series for the Winnipeg-Lakehead trophy.

Large Entry For Checker Tourney

A large entry has been received for the checker tournament to be held in Hampton Hall this month. The tourney is open to tyros, and last-minute entries may be telephoned to G 7571. The qualifying round in which some forty contestants will be engaged will take place on February 8 and 9. The draw will be announced later.

Iowa State Uses Smart Rebound Play

By SOL METZGER

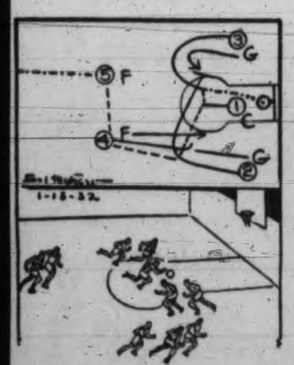

Not much question but Iowa State will use these fine basketball plays that Michigan sprung last year when George Veenker was coaching the Wolverines. Veenker is now at Iowa State, here's his corking rebound play.

Guard (5), taking a rebound, dribbles upcourt. He suddenly passes to guard (4). As 4 gets the ball, right forward (2) breaks for 4 at full speed and receives a pass. No. 4 follows it by driving straight at 2's opponent and pivoting. Thus 2 is able to turn and pass to centre (1) coming out from the basket. No. 2 also swings around and cuts across court right in front of 1, to whom he has passed the ball. He stops just beyond 1.

Now the play unfolds itself. Left forward (3), circling back, cuts in behind 2, whose set position blocks 3's opponent. No. 3 now takes a pass from 1 and dribbles in for a close-up shot.

(Copyright, 1932, Publishers' Syndicat)

OUR BOARDING HOUSE —By AHERN

Bradman Shatters More Records With A Brilliant Stand

Great Australian Batsman Puts on 299 Not Out in Test Cricket Match Against South Africa at Adelaide; Bats for Six Hours and Hits Twenty-three Fours; Australians Compile First Innings Score of 513.

Canadian Press

Adelaide, Australia, Feb. 1.—Don Bradman, Australia's peerless cricketer, set up another crop of records playing in the fourth test match against South Africa to-day. He scored 299 not out, making his total test match runs against South Africa on their present tour 806 and beating the previous best aggregate for international games between the two countries made in 1911 by th South African, Faulker, who hit up 773 in a series of five games.

Bradman is now the only Australian to score three double centuries in one season against a touring team while his 299 is the highest test match score ever made in Australia. Bradman batted for six hours and a half and hit twenty-three fours.

MAKE FINE SCORE

Australia, largely through Bradman's remarkable effort, made the good reply of 513 to South Africa's first innings total of 308. South Africa in their second innings made 124 for the loss of two wickets before play closed for the day.

Scores:

AUSTRALIA

First innings:	
Woodful, c Morkel, b Bell	82
Ponsford, b Quinn	5
Bradman, no out	299
Kippax, run out	0
McCabe, c Vincent, b Bell	2
Rigg, c Taylor, b Bell	35
Oldfield, lbw b Vincent	23
Grimmett, b Bell	21
Hunt, c Vincent, b Quinn	0
O'Reilly, b Bell	23
Thurlow, run out	0
Extras	23
Total	513

Fall of wickets: Nine runs for one wicket, 185 for two, 11 for three, 194 for four, 308 for five, 357 for six, 418 for seven, 421 for eight, 499 for nine.

Bowling analysis:

	Overs	Maidens	Runs	Wic.
Bell	40	2	142	5
Quinn	37	5	114	2
Vincent	34	5	110	1
McMillan	9	0	53	0
Morkel	18	1	71	0

South Africa—First innings, 308.

SOUTH AFRICA

Second innings:	
Mitchell, no out	54
Curnow, b McCabe	3
Christy, b Grimmett	51
Taylor, not out	11
Extras	5
Total (two wickets)	124

Fall of wickets: 22 runs for one wicket, 103 for two.

SYRACUSE AND LONDON DRAW

Winning Streak of Former Minor League Hockey Club Brought to a Halt

Toronto, Feb. 1.—The lengthy winning streak of Syracuse stars which extended to six games Saturday when Mickey Roach's club handed Buffalo a 2-to-0 reverse, was suddenly halted yesterday evening when they were forced into a 2-to-2 overtime draw with London Tecumsehs.

By virtue of their victory and draw in a pair of week-end fixtures, Syracuse are now perched in a fourth-place tie with Windsor in the international league race, a single point behind London, who received a 4-to-0 setback by Windsor Saturday.

Windsor Bulldogs flashed their championship form in the border city and romped to a 4-to-0 victory over London.

Not only did Pittsburgh Yellow Jackets drop a 2-to-0 decision to Olympics in a rough struggle in Detroit but they also lost the services of Abbie Cox, who was injured in the final period when he collided with George Hay. Walking through their opponents' defence almost at random, Buffalo Bisons coasted to an easy 5-to-0 victory over Cleveland Indians.

Island Man Is Reported Winner Of Big Sweep

Special to The Times

Courtenay, Feb. 1.—Cyril Neal, of Campbell River, adopted son of Mr. and Mrs. George Ramsell of Cumberland, is reported here to be winner of fourth prize in the combined Norwegian-East African sweep, reported in neighborhood of $50,000. He is also reported to be winner of an £80 consolation prize in the Melbourne Cup race. Neal is a stage driver with the Vancouver Island Coach Lines.

Memorial Service For M-2 Victims

Southwell, Dorset, Eng., Feb. 1—In full view of vessels still searching forlornly for the craft, a memorial service was held in a little stone church Sunday for more than sixty men lost in the sinking of the submarine M-2.

Mothers, widows and daughters filled the church, set on a hill, and tried to stifle their sobbing as Rev. A. V. Hurley said: "Let us pray for those who lost their lives nearby."

Two Killed In Clash in Germany

Dortmund, Germany, Feb. 1.—Two persons were killed and a third was critically wounded in a political fight between Nazis (Fascists) and communists here Sunday.

Sault Ste. Marie Scene of Fire

Sault Ste. Marie, Ont., Feb. 1.—Damage totaling $90,000 resulted from a fire which destroyed four retail stores and a number of upstair-apartments here Saturday evening.

English Football Clubs Prepare For Home Stretch Dash

Everton Holds Off Determined Threat of Sheffield United to Take First Division Lead, While Others Have Eyes on Coveted Cup; Critchley Nets Goal To Give Everton Win Over Liverpool; Parkin, Arsenal's New Centre-forward, Drives Home Three Goals.

Canadian Press

London, Feb. 1.—Cutting their way through towards Wembly or the football league championship, clubs like Everton, Sheffield United, Arsenal, Manchester City, Chelsea and Portsmouth are now shaping up for the final dash to these goals. Everton on Saturday warded off a determined threat of Sheffield United to displace them from the top of the league championship table they have occupied for so long. The other clubs been out of the league championship race but are strong contenders for the cup.

Everton needed a win to keep them in first place in the league standing, as Sheffield United beat Birmingham. Everton were pitted against their neighbors, Liverpool, who knocked them out of the cup competition. The match attracted 50,000 to Goodison Park, who got their first thrill when Wright headed into the Everton net in the twenty-seventh minute, after Dean had missed at the other end. White equalized on a swift drive near half time. Critchley put Everton ahead in the fifteenth minute of the second half and they stayed there till the end.

PARKIN STARS

Dissatisfied with the recent showing of Lambert, Arsenal sent in Parkin at centre forward, and he amply justified the choice, for he scored three goals out of their four against Manchester City at Highbury. Forty-five thousand saw the encounter.

The cup of humiliation served up to them by Portsmouth, who knocked them out of the cup competition on a replay, was again drunk by Aston Villa Saturday when Chelsea beat them by 3 to 1. Both defeats took place at Aston. Thirty-five thousand were present.

At Portsmouth a tribute was given to the submarine heroes who lost their lives in the M-2 disaster by a two-minutes' silence, club officials, players and spectators standing at attention. Portsmouth gave Derby county a taste of their cup form, beating them by 2 to 0. Weddle and Easson scored for Portsmouth. Seventeen thousand witnessed the match.

West Bromwich Albion's decline was hastened Saturday by Blackburn Rovers, who whitewashed them by two goals. Thompson got both Blackburn's goals.

PERFORMS HAT TRICK

The Wednesday seem to be going the same way as the Albion, being soundly thrashed by Huddersfield Town, who put in six goals to their one. Mangnall hat tricked for Huddersfield.

The honor of Sheffield, however, is being boldly upheld by the United Club. In a tense struggle before 22,000 people they beat Birmingham at Sheffield by the one goal scored. Bartley was the successful marksman, netting in the fourteenth minute of the first half.

Camsell's head gave Middlesbrough an early lead over Bolton Wanderers. Pease emulated his effort soon after, but Bolton got a goal back through Gibson just before half time. Camsell, notwithstanding he was limping badly, continued in magnificent form and goaled again after a brilliant solo run to give his side victory.

STRONG FINISH

Yorston made an auspicious start for Sunderland against Blackpool. After O'Donnell had put the ball through his own goal, Yorston netted to put his team two up at half time. Blackpool, however, finished strongly, reducing arrears through Harrison, knotting the count through Douglas and sending in the winning goal in a vivid finish three minutes from time through Wilkinson. It was Blackpool's first victory this year.

Fine individual work marked play in the third division, northern section, games. Jennings got five goals for Chester against Walsall, while Watson hat tricked for Carlisle United against Doncaster Rovers. Lumley had three goals for Hartlepool United against Halifax Town, and Millar netted three times for Barrow against Rotherham United.

Leeds United, who have held the lead in the second division championship race, were pushed from their pedestal Saturday when they lost at Plymouth. Wolverhampton Wanderers came up on top by virtue of their fine win against Burnley.

PAOLINO WILL BATTLE SCHAAF

Veteran Spanish Heavyweight and Boston Youngster to Go Fifteen Rounds

New York, Feb. 1.—Heavyweights once again dominate the national boxing programme this week.

At Madison Square Garden, New York, on Friday, Paulino Uzcudun, rugged Spaniard, tackles Ernie Schaaf, Boston, generally regarded as the best of the younger heavyweights.

The bout, at fifteen rounds, is another in the series of heavyweight elimination bouts designed to bring about the naming of an alternate for the championship duel between Max Schmeling and Jack Sharkey here June 16. At Boston on Friday, Charley Retzlaff, young Duluth heavyweight, takes on Jack McCarthy of Boston in a ten-rounder.

Out in the far west chief interest attaches to the return to the ring after a long lay-off of Young Corbett, Fresno welterweight. Corbett, who has been out of action as a result of a broken thumb, meets David Velasco, Mexico City, in a ten-round bout at San Francisco Friday night.

NOEL RADFORD IS CHAMPION

Defeats Dick Birch in Singles Final of Duncan Badminton Tournament

Duncan, Feb. 1.—Noel Radford won the Mid-Island badminton championship here Saturday when he defeated Dick Birch, last year's holder of the title, after two hard sets, 15-12, 18-17. The only near approach to this match was seen in the semi-final round in which Radford was pressed to the limit by Eric Leney, before going down in a three-set struggle, 4-15, 15-3, 15-10.

Mrs. Sheridan Rice won the women's title, held last year by Miss Anna Kier, who did not defend her title. Miss Winnifred Dawson-Thomas was the runner-up in this event and made a gallant fight against the more experienced opponent, who won by scores of 11-7 and 11-8.

Other winners follow:

Men's Open Doubles—Leney and Bazett beat Birch and Mutter, 15-12, 11-15, 17-15.

Women's Open Doubles—Mrs. Rice and Miss Blyth beat the Misses Norie, 15-5, 15-4.

Boys' Singles—A. E. Riddell beat D. Bradford, 10-15, 15-11, 15-8.

Girls' Singles—Miss Tremayne beat Miss Mitchell, 11-5, 11-3.

Women's Doubles (handicap)—Miss Thwaites and Miss Owen beat Miss Tremayne and Miss Baker, 15-8, 11-15, 15-6.

Men's Doubles (handicap)—Dobell and Flett beat Angell and Horsfall, 15-13, 3-15, 15-0.

Mixed Doubles, open—Leney and Miss Norie beat Birch and Miss Birch, 15-7, 15-12.

WITH THE BOY SCOUTS

The weekly meeting of the Third Victoria (St. Barnabas) Troop opened at 7 o'clock Friday evening. The dues and money for tickets were then collected. The tickets are selling very well, it was reported. This evening the troop held a celebration with entertainment and refreshments. Mr. Lythgoe read a letter from the Chief Scout, Lord Baden Powell, addressed to the Scouts of Victoria, congratulating them on the Patrol Leaders' Conference held in Vancouver recently. He also congratulated the boys for having a neater uniform than their American brothers.

The patrols then went to corners to prepare for their part of the entertainment. Several interesting plays were presented such as "The Astronomer," "Bullhead Nelson" and "The Company Promoter." Two short boxing matches were held.

After the concert the Scouts sat in a circle, and refreshments were served. Guests of honor at the celebration were: Mrs. Lythgoe, Miss French, Akela Phipps of the St. Barnabas Pack, Baloo Phipps, Major Wise and Bob White, of St. Mary's Troop. F. Shorrock was presented with his Second Class Badge. No meeting will be held next Friday, as many of the Scouts are helping in "The Magic Carpet."

Kent's
1932
Electric
Radios
FROM $41.50 UP
$49.50 $59.50 $64.50
At our store you may choose from the world's leading makes and at terms of
$5.00 MONTHLY
Rogers—Westinghouse
De Forest Crosley
General Electric—Majestic
KENT'S
541 Yates Street E 6013

"300" Game Jinx For Best Bowlers

By AL DEMAREE

Strange as it may seem many bowlers believe rolling a "300" game is bad luck. While it is the height of most bowlers' ambition to bowl a perfect game, others will roll their last ball down the gutter rather than attempt the final strike.

Joe Fliger did this once in St. Louis several years ago when rolling in Peterson's Classic. He had eleven straight strikes in one game and then dropped the next ball in the gutter on purpose. A "290" game is enough for anybody, said Joe. His friends prevailed on him to roll another ball and he was right in the "one-three" pocket for his twelfth straight strike. However, the average bowler needing a strike on his last ball for a perfect game, is usually a complete nervous wreck and is very liable to hit somebody on the adjoining alleys with his ball. He does not know where it is going and neither do the spectators.

(Copyright, 1932, Publishers Syndicate)

Badminton Finals Played at Duncan

Special to The Times

Duncan, Feb. 1.—Winners in the mid-Island badmington championship matches played here Thursday, Friday and Saturday were: Ladies' singles (finals), Mrs. S. Rice defeated Miss Dawson-Thomas 11-7, 11-8; men's singles (finals), Noel Radford defeated R. Birch 15-13, 18-17; mixed doubles (finals), Miss U. Norie and E. Leney defeated Miss R. Birch and R. Birch 15-7, 15-12; ladies' doubles (finals), Mrs. R. Rice and Miss Blythe defeated Miss M. and Miss U. Norie 15-4, 15-5; men's doubles (finals), Leney and A. Bazett defeated R. Birch and R. Mutter 15-12, 11-15, 17-15. Girls' Audrey Tremayne defeated Miss Mitchell 11-5, 11-3; boys, E. A. Riddell defeated D. Bradford 11-15, 15-11, 15-8. Handicap—Class 1: Miss Blythe and R. Mutter defeated Mrs. Ancell and A. Dirom, Class 2: Miss Rylands and Parker, plus 2, defeated Miss Hepenstal and R. Dobell, minus 5, 15-7, 8-15, 15-10. Miss Thwaites and Miss D. Owen, plus 7, defeated Miss Tremayne and Miss Baker, minus 4, 15-8, 11-15, 15-6. Dobell and Flett, scr., defeated Ancell and Horsfall, minus 6, 15-13, 3-15, 15-0.

W. & J. WILSON
MEN'S AND BOYS' CLOTHES
Jaeger Woolens—Burberry Coats
Established 1862
1217 Government Street Phone G 5018

A. E. AMES & CO.
LIMITED
Established 1889
INVESTMENT SECURITIES
Montreal New York Toronto Vancouver London, Eng.
VICTORIA
301-315 Belmont House Telephone E 4171

Wheat Improves On Fair Exports and Increased Demand

Canadian Press

Winnipeg, Feb. 1.—Reappearance of fair export figures acted as a tonic to an ailing wheat market and values showed smart gains at close of trading here to-day.

May closed at 63¼ for a gain of ¾. July advanced ⅞ to 64¾ and October improved ⅞ to ¾ at 66 cents.

Improved sales of Canadian wheat from both Atlantic and Pacific ports, coupled with firm cables from Liverpool and disturbing news from the Far East contributed to the higher levels.

The market was quite active and brought importers into the trade from Atlantic ports suggestive of a good demand for nearby months or quick-shipment grains. Liverpool reported a good demand from European countries, including Italy, where the quota restrictions have been modified commencing to-day.

Spreads, ⅛ to¼ better, were obtainable for Nos. 2 and 3 Northern in the cash wheat section. Interest in coarse grains was light. Values generally held firm.

To-day's Grain Markets

WINNIPEG

(By Logan & Bryan)

Winnipeg, Feb. 1.—Wheat: The action of the wheat market to-day was somewhat similar to that of Saturday, although the reaction was not so severe. The market was decidedly strong during the first half of the session when prices advanced 1¾ from the close Saturday, the larger part of the gain being lost later.

The Chicago market was even stronger than the Winnipeg, at one time, but also received sharp setback, although prices in both markets held above the previous close. During the first period there was some good buying that was credited to continental houses and a moderate export business over the week-end was confirmed from both sea boards, with a little business in hard winters afloat for Rotterdam.

Offerings were light during the first part of the market and there were signs of grains being well liquidated on Saturday's break, and some locals were endeavoring to reinstate their long lines. However, the extreme bulges again brought in profit taking causing the market to ease off, but offerings again became very light on the setback.

In the cash market there was a little better demand for the 1 and 2 northern grades and spreads were ⅛ to ¼ better. Other spreads were unchanged. The Canadian visible decreased 972,000 bushels and the U.S. visible decreased 2,297,000 bushels. Prices of cash wheat appear to be advancing in several European countries with native offerings very small. All of which would seem to indicate a broader demand for North American wheat a little later in the season. Country marketings in the west on Saturday were 574,000 bushels against 402,000 a year ago.

Winnipeg futures closed ¾ to ⅞ higher.

Coarse grains: These markets while steady were very quiet. There is small demand for oats but barley and rye are neglected and no buying orders appear. There are some selling orders in barley and rye from time to time which is understood to be outside hedging.

Oats closed to ⅜ higher, Barley ⅜ higher to unchanged, rye ¾ to ⅞ higher. Flax erratic within a narrow range with the May future closing very weak and ½ lower while July closed ⅞ higher. No feature. Liverpool due ⅜ to ⅛ lower on Winnipeg.

	Open	High	Low	Close
Wheat—				
May	63	64-2	63-1	63-2
October	65-6	66-6	65-5	66
July	64-4	65-5	64-4	64-6
Oats—				
May	31-7	32-2	32	32-2
July	31-7	32-3	32	32-1
Rye—				
July	47-5	48-5	47-7	48-1
May	46-4	47-2	46-5	47
Barley—				
July	39-4	39-5	39-3	39-4
October	39-4	39-4	39-3	39-3
May	39-6	40-1	39-6	40
Flax—				
May	103-2	104	102-4	103-7

Cash Grain Close

Wheat—1 h., 61½; 1 nor., 60⅞; 2, 56⅞; 3, 52¼; 4, 49¼; 5, 45½; 6, 42½; feed, 40½; track, 60⅞. Amber durum: No. 1, 84¼; 2, 76¼; 3, 66¼; 4, 53¼.

Oats—2 cw., 28⅞; 3 cw., 26⅞; ex. 1 feed, 26; 1 feed, 24⅞; 2 feed, 23⅞; rej., 17⅞; track, 28⅞.

Rye—1 cw., 44; 2 cw., 44; 3 cw., 42; rej., 2 cw., 41; rej., 39; track, 44.

Barley—3 row, 39½; 6 row, 40; 3 cw., 37½; 4 cw., 35; 5 cw., 33½; 6 cw., 32; track, 37½.

Flax—1 nwc., 98½; 2 cw., 94½; 3 cw., 74½; track, 98½; rej., 74½.

INDEMNITIES FOR TUESDAY

Winnipeg

	Bid	Offer
Wheat—		
May	62-6	64-1
July	64-2	65-4

Chicago

July	59-2	61-4
May	59	61-3

CHICAGO

(By Logan & Bryan)

Chicago, Feb. 1.—Wheat: Conditions in the far east were regarded as less favorable this morning, with general buying developing, and at one time gains of around 2½ cents were shown. Best prices, however, were not maintained with final figures showing around a cent over Saturday's close. Market movement was erratic with numerous price swings.

Weather news appeared to have little influence, with moderate temperatures over most of the belt. Whether there has been any damage to wheat from the cold snap will not be known until the growing season. Liverpool was ⅝ to ¾ higher at the close, being much better than due, with short covering in evidence due to smaller world shipments which were 14,241,000 bushels, and also the increased French quota of foreign wheat permissible, allowing mills to use 10 per cent instead of 3 per cent. Passage stocks increased 3,848,000 bushels. Primary arrivals 1,196,000 vs. 2,122,000 a year ago. There was a little better export demand with fair sales of Canadian wheat and also some hard winters from the Atlantic ports.

Foreign news suggests the possibility that foreign buying may be more active from now. Visible supply decreased 2,297,000 bushels vs. increase of 761,000 bushels a year ago, which was a good showing in view of the lack of export clearances of importance.

A nervous market will likely be in evidence from now on until the crop scare period is over, with the market also likely to be sensitive to war rumors. Consequently continue to advise working on the long side taking advantage of the setbacks to buy for quick turns.

Rye — Trade moderate. Visible decreased 23,000 bushels.

	Open	High	Low	Close
Wheat—				
July	59-5	61-6	59-5	60-2
September	61-1	63-1	61-1	61-7
May	59-1	61-3	59-1	59-7
March	56-6	58-3	56-6	57-4
Corn—				
July	42-4	43-7	42-2	42-6
September	43-5	44-7	43-4	43-7
May	40-5	42	40-3	40-7
March	37-6	39-1	37-6	38
Oats—				
May	26-1	26-5	26	26-2
July	25-4	26	25-4	25-4
Rye—				
May	46-7	48	46-7	47
July	48	48-6	47-6	47-7
September	49-3	49-6	48-6	48-6

Cash Grain Close

Wheat—2 r., 59½; 3 r., 59 to 59⅝; 2 h., 59¼; 3 ns., 65½; 1 m., 61; 3 m., 58¼ to 59; 4 m., 57.

Corn, new—3 m., 37 to 37¼; 4 m., 35 to 36⅞; 2 y., 39½; 3 y., 35 to 38; 4 y., 35 to 37; 3 w., 37½ to 38¼; 4 w., 37¼ to 37¾.

Oats—2 w., 25½ to 27¼; 3 w., 24¾ to 26¼; 4 w., 25¼.

Rye—No. 2, 51¾.

NEW YORK CURB CLOSE

(By Logan & Bryan)

Amn. Cyanamid B	3-2
Cities Service	5-5
Fox Theatres	⅝
Pioneer	2-6
Memphis Natural Gas	4-6
Amn. Gas and Electric	4-4
Amn. City L. and P. B.	2
International Pete	9-6
Shattuck Denn	1-7
Ind. Terr. Illum. Oil A	4-2
United Founders	1-6
Utilities L. and P. New A	6-5
Detroit Aircraft	¾
American Superpower	3-5
Arkansas Natural Gas A	2
Ford of Canada	11-4
Electric Bond and Share	11-1
Hecla Mines	4-5
International Utilities B	2
Standard Oil of Indiana	15-1
Niles, Bement Pond	7-2
Teck Hughes	4
DeForest	1
Ford of England	5-2
Imperial Oil of Canada C	8-4
Newmont Mining	11-4
Standard Oil of Ohio	24
Hollinger	4-4
Cities Service pfd	49-2
Niagara Hudson Power	6-5
Stutz Motors	12-4
United Gas of Texas	2
Hiram Walker	2-6

LIVERPOOL

Liverpool, Feb. 1.—The following wheat quotations were supplied to-day by Broomhall, Liverpool. All prices c.i.f. (cost, insurance and freight), Liverpool. Per bushel, Canadian money:

	To-day	Sat.
No. 2 Man. nor., Atlantic, shipment February	75⅝	74⅝
No. 2 Man. nor., Vancouver, shipment February	71	71
No. 3 Man. nor., Atlantic, shipment February	73½	73
Argentine (Baril, 64 lbs.), shipment February	61⅛	61½
Argentine (Rosafe, 63 lbs), shipment February	59¼	59¾
Western Australian wheat, shipment February	66⅞	67½
U.S. No. 1 hard, old crop, Atlantic, shipment February	69¼	70⅝
U.S. White Pacific wheat, shipment February	77⅞	77⅞

VANCOUVER WHEAT

Vancouver, Feb. 1.—Futures quotations:

Wheat—	Open	High	Low	Close
March	60½b	60½b	60¼b	60¼b
May	61½b	61⅝b	61½b	61¼b

Cash:	Straight	Tough
No. 1 hard	62¼	60¼
No. 1 northern	62	60
No. 2 northern	56¼	53⅞
No. 3 northern	53½	50⅞
No. 4 wheat	51¼	48⅞
No. 5 wheat	49¼	46⅞
No. 6 wheat	46¼	43⅞
Feed	44⅛	41⅞

NEW YORK METALS

New York, Feb. 1.—Copper, quiet; electrolytic, spot and futures 6⅞-7.

Tin, firmer; spot and nearby, 22.12; futures, 22.45.

Iron, quiet; No. 2 f.o.b. Eastern Pennsylvania, 14.50 to 15.50; Buffalo, 14.50 to 15.00; Alabama, 10.00 to 11.00.

Lead, steady, spot New York, 3.75; East St. Louis, 3.55.

Zinc, easier; East St. Louis, spot and futures, 2.85.

Antimony, 6.12.

Quicksilver, 64.00 to 66.00.

Latin-American Bonds

(By C. L. H. Branson)

	Bid	Asked
Argentine 6% 1957	52¼	53
Antioquia 7% 1943	13	14
Bolivia 8% 1947	8¾	9
Bogota 8% 1945	17	19⅝
Brazil 6½% 1957	19	20⅞
Buenos Aires 6½% 1961	38	..
Do. 1955	47⅝	48
Chile 6% 1960	11	12½
Do. 7% 1942	15	21
Costa Rica 7% 1951	20	29
Chile Mtge. Bank 6% 1961	10⅝	12
Colombia 6% 1961	27¼	27½
Col. Mtge. Bank 7% 1946	20	24
Peru 6% 1960	6	6⅝
Do. 7% 1959	11⅛	12⅝
Sao Paulo City 8% 1952	23	30
Sao Paulo St. 6% 1968	15	17
Do. 7% 1940	58	60½
Uruguay 6% 1960	33	34½
Do. 8% 1946	41	48

SILVER FUTURES

New York, Feb. 1.—Silver futures closed steady. Sales, 1,125,000 ounces. Quotations in cents:

March, 30.60 bid, 30.85 offered; May, 31.10; July, 31.37 bid; September, 31.65 bid; October, 31.80 bid, 31.90 offered.

Log Hauling By Horses Owing To Automobile Taxes

Special to The Times

Cobble Hill, Feb. 1. — A number of truck owners engaged in log hauling here, it is reported, have gone back to hauling logs with horses owing to experiencing difficulty in raising their 1932 truck licenses. The threatened increase in the gas tax is worrying many with trucks and cars.

MONTREAL PRICE CHANGES MIXED

Montreal, Feb. 1. — Price changes were mixed at the close of the day's trading on the Montreal Stock Exchange. Brazilian Traction, Amalgamated Electric, Canadian Pacific, International Nickel and St. Lawrence Paper pfd. all showed advances which ranged from ⅛ to ½-point.

On the other hand, Massey-Harris, Canadian Car pfd., McColl Frontenac and one or two others were lower by minor fractional amounts. Montreal Power and Canadian Car com. were unchanged.

Building Products made the largest gain of the day, standing out with a net gain of 1¾ at 19. Only a small amount of the stock changed hands.

TORONTO MINES ACTION MIXED

Canadian Press

Toronto, Feb. 1.—Mixed action in light volume continued to mark the Standard Stock and Mining Exchange market in the opening session of the week to-day, with changes on end confined to a narrow range and showing an easier tendency.

Base metal stocks were in somewhat improved demand, Noranda firming 30, Nickel 10 and Hudson Bay a couple, despite lower quotations for copper and zinc. Eldorado was firm in the forenoon, but dipped a few cents toward the close. Other silvers were inactive.

Among higher-priced golds, Dome managed to sell up 10, but Teck-Hughes and Hollinger both showed small recessions. Ventures dropped a couple and Vipond and Siscoe a cent apiece, the latter showing strength early in the day. In the penny section Canusa, McLeod River and Ribago were fractionally lower, while Moffatt Hall, Bidgood and Bobjo made small advances.

Oils were mixed, with Peninsular Pete active and up a cent, Homestead six higher, Chemical Research off five and Nordon down a fraction.

CROW'S NEST IS HEAVY TRADER

Canadian Press

Vancouver, Feb. 1.—Crow's Nest was strong in the morning session of the Vancouver Stock Exchange to-day. It opened fractionally higher at 3, gained to 3¼ and closed strong at 3½. Turnover on the stock was quite heavy, 13,500 shares coming out. Another feature was the strength in Pend Oreille. The stock was only lightly traded, but gained $1.12.

Bridge River Consolidated and Lorne were also active. The former issue was selling at 11 and 10½ and the latter at 17¾ and 17. Both stocks displayed a tendency to go lower. Metaline Metals was quite active, with sales at 8½ and 9.

In the oils, Mercury was fractionally higher in odd lots at 8¼ and Sterling Pacific brought 7, while Freehold and Merland sold at 2½ and 6½ respectively.

Sales this morning were:

Oils—200 Mercury at 8¼; 1,000 Sterling Pacific at 7.

Unlisted Oils—4,500 Crow's Nest at 3, 8,000 at 3¼, 1,000 at 3½; 500 Freehold at 2½; 500 Merland at 6½.

Listed Mines—5,000 National Silver at 2½; 100 Premier Gold at 61, 400 at 62; 500 Reeves McDonald at 26; 1,000 Reno Gold at 26.

Unlisted Mines—3,500 Bridge River Con. at 10½, 3,000 at 10¾, 500 at 11; 3,000 Lorne Gold at 17, 8,000 at 17½, 1,200 at 17¾, 5,000 at 17⅛ (B-61); 2,000 Metaline Metals at 8½, 3,000 at 9; 250 Morton Woolsey at 2; 100 Pend Oreille at 112.

WOOL AUCTION

London, Feb. 1.—(A.P.)—There was an animated demand at the wool auction to-day by the home trade and the continent for the moderate offerings of greasy merinos at full current rates. Medium grades were again bought in because of the sellers' firm limits. Of the 10,301 bales of wool offered, 8,695 were sold.

BANK OF COMMERCE DIVIDEND

Montreal, Feb. 1.—The Canadian Bank of Commerce has declared a regular quarterly dividend of 3 per cent for the period ending February 29, payable March 1.

The regular quarterly dividend of 1¾ per cent on the 7 per cent preferred stock East Kootenay Power Company Limited was declared payable on March 15.

STANDARD OIL REGULAR DIVIDEND

New York, Feb. 1.—The Standard Oil Co. of New Jersey to-day declared the regular quarterly dividend of 25 cents and the usual extra of 25 cents.

LONDON METALS AND FUNDS

London, Feb. 1.—Standard copper, spot, £37 10s; futures, £37 12s 6d; electrolytic, spot, £45; futures, £46.

Tin, spot, £139 15s; futures, £142 5s.

Lead, spot, £14 10s; futures, £14 12s 6d.

Zinc, spot, £14; futures, £14 7s 6d.

Money, 3⅞%. Discount rates: Short bills, 4½-5⅛%. Three months, 5-5⅛%.

NEW YORK SUGAR

New York, Feb. 1.—Raw sugar was easier to-day under increased offerings, with sales confirmed of 15,000 bags of Cuban for prompt shipment at 3.06.

The refined market was unchanged at 4.15 for fine granulated with only a moderate inquiry reported.

WILLS PROBATED

Wills granted probate in the Supreme Court here include:

William Stewart Mitchell, Cowichan Bay, died October 24, 1931; $20,165.

Frederick William Bradford, English probate resealed; British Columbia estate, $738.45; total estate, $153,125.

Beatrice Stiles Cowley, Royal Oak, died December 7, 1931; $1,615.

Ralph Anthony, Victoria, died October 19, 1931; $1,420.

Margaret Dicks, Victoria, died December 19, 1931; $1,675.

John Frederick Duggan, Victoria, died January 6, 1932; $2,885.

Rosanna Todd, Victoria, died November 15, 1931; $17,667.

Reginald Edward Hanson, Victoria, died January 10, 1931; $2,887.

Charles Ernest Wright, Ontario probate resealed, British Columbia estate, $2,320; total estate, $35,160.

William Pigott, Los Angeles, died October 8, 1930; $46,197.

DAIRY MARKETS

Montreal, Feb. 1.—Prices reported on the Montreal produce market to-day are as follows:

Butter, No. 1 pasteurized, 18¼ to 19 cents a pound.

Eggs, extras, 23 cents a dozen; firsts, 19 to 20 cents a dozen; pullets, 19 to 20 cents a dozen.

CANADIAN STOCKS

MONTREAL

(By Logan & Bryan)

	High	Low	Bid
Abitibi Power	..	..	2-4
Ashdown	..	..	3
Bell Telephone	..	..	119
B.C. Packing	..	..	1
Brazil	..	..	12-5
Can. Car Foundry	..	..	6-4
Canadian Cement	..	..	6-1
Can. Ind. Alcohol A	..	..	1-2
C.P.R.	..	..	17
Cockshutt Plow	..	..	5-3
Cons. M. and S.	..	..	63
General Steel Wares	..	..	2
Intl. Nickel	..	..	9-4
Massey Harris	..	..	3-4
Montreal Power	..	..	36
Steel of Canada	..	..	30
CURB—			
B.A. Oil	..	..	10
Imperial Oil	10	9-7	9-7
Impl. Tobacco Can.	..	..	7-7
Intl. Petrol	..	..	10-7
Page Hersey	..	..	62
Walker Goodsell	..	..	3
Intl. Utilities A	..	..	7-4
			Asked
Lake of the Woods	..	..	7
Winnipeg Electric	..	..	6-4
Associated Breweries	..	..	6
Distillers Seagram	..	..	7

TORONTO MINES AND OILS

(By Logan & Bryan)

	Close
Chemical Research	147
Amulet	18
Big Missouri	12½
Ajax	103
Coast Copper	275
Dome Mines	985
Falconbridge	75
Imperial Oil	990
Moss Mines	35½
Macassa	35
Pioneer Gold	326
Hollinger	530
Hudson Bay	245
International Nickel	970
Kirkland Lake	49½
Lake Shore	2850
Norcon	11
Manitoba Basin	1
McIntyre	1765
Mining Corporation	120
Nipissing	100
Noranda	1650
Pend Oreille	108
Premier	60
Sherritt	60
Sudbury Basin	36
Wright Hargreaves	280
Teck-Hughes	453
Treadwell Yukon	112
Ventures	48

TORONTO INDUSTRIALS

(By A. E. Ames & Co.)
11 a.m. (e.s.t.) Quotations

	Bid	Asked
Abitibi Power and Paper pfd	5½	7
Beatty Bros. com	..	10
Do. pfd.	..	60
Bell Telephone	..	119
Brazilian T.L. and P.	12⅝	12¾
B.A. Oil	10	10¼
B.C. Power A	..	24
Do. B.	6	6¼
Building Products A	18⅞	19⅛
Canadian Bakeries A	..	3
Canadian Cement pfd	63¼	65
Canadian Hydro-electric	..	66
Canadian Pacific	17	17¼
Cockshutt Plow	5⅝	7⅛
Con. Smelters	..	70
Dominion Bridge	..	27
Dominion Textile	..	63¾
Ford of Canada A	13⅛	13½
Frost Steel and Wire pfd	..	85
Goodyear Tire	..	80
Gypsum Lime and Alabastine	..	5
Hamilton Bridge	..	8½
Hinde & Dauch com	¾	1
Imperial Oil	9⅞	10
Imperial Tobacco	7½	8½
International Nickel	9⅝	9½
International Petroleum	11	11¼
International Utilities A	7	..
Lake of the Woods com	..	7
Massey Harris com	3½	3⅞
McColl Frontenac	9¾	10
Montreal Power	..	36
National Breweries	..	24
Ogilvie Flour	..	185
Ottawa L.H. and P.	..	104
Page Hersey Tubes	..	61¾
Power Corporation	..	26½
Quebec Power	..	29
Riverside A	9½	10¼
Service Station A	5½	6½
Do. pfd.	46	49
Shawinigan W. and P.	..	33
Sherwin Williams	..	18
Steel of Canada com	20	..
Walkers G. and W.	3	3¼
Winnipeg Electric com	..	6½
Dome Mines	9.85	10.25
Lake Shore	28.50	29.00
Noranda	16.25	..
Sherritt Gordon	.60	.64
Sudbury Basin	.35	.45
Teck-Hughes	4.55	4.60
Ventures	.50	.52
Wright Hargreaves	2.77	2.80

Canadian Bonds

(By Burns & Wainwright)

			Bid	Asked
Dom. of Canada	5½%	1932	99.875	100.50
	5½%	1933	100.25	100.75
	5½%	1934	99.25	99.75
	5 %	1937	104.875	105.875
	5½%	1937	104.125	105.125
	5 %	1943	94.625	95.375
	4½%	1940	91.125	92.375
	4½%	1944	......	90.125
	4½%	1946	88.875	89.875
Conversion Loan	4½%	1956	87.875	88.875
	4½%	1957	88.125	89.125
	4½%	1958	89.375	90.375
	4½%	1959	89.375	90.375
C.N.R.	4½%	1951	98.625	88.625
	4½%	1956	87.125	88.125
	4½%	1957	......	87.125
	4½%	1968	86.375	88.125
	5 %	1954	91.625	92.625
	5 %	1969	93.375	94.625
	5 %	1970	92.50	93.50
	4½%	1955	90.125	91.125
National Service	5 %	1936	......	98.125
Loan	5 %	1941	......	96.50

All prices subject to 25c per $100 brokerage either way.

(By Robb, Robertson & Birch Ltd.)

	Asked
Provincial—	
Ontario 4½% 1944	93⅛
Do. 5% 1948	94
Do. 6% 1935	101½
Alberta 4½% 1961	82⅝
Do. 5% 1959	91
Manitoba 4½% 1956	86
Do. 5% 1959	88
Saskatchewan 4½% 1955	80
Do. 5% 1959	86
British Columbia 4½% 1946	91
Do. 5% 1954	92
Public Utility—	
Beauharnois Power 6% 1959	54½
Bell Telephone 5%	102
B.C. Power 5½% 1960	90
Do. 5% 1960	83
B.C. Telephone 5% 1960	92
Calgary Power 5% 1960	83
C.P.R. 4½% 1944	82
Do. 5% 1954	85½
Canada Steamships 6% 1941	42
East Kootenay Power 7% 1942	92
Gatineau Power 5% 1956	80
General Steel Wares 6% 1952	41
International Power 6% 1957	67
Montreal Island Power 5½% 1957	90
Montreal Tramways 5% 1955	83
Montreal Power 5% 1970	98
Ontario Power Service 5½% 1950	68
Ottawa L. H. and P. 5% 1957	94
Power Corporation 5% 1952	82
Quebec Power 5% 1968	94
Shawinigan W. and P. 5% 1970	93½
West Kootenay Power 5% 1956	88
Western Power 5% 1949	94
Industrial—	
Abitibi Pulp and Paper 5% 1953	44
Acadia Sugar 6% 1946	84
Alberta Pacific Grain 6% 1946	74
B.A. Oil 5% 1945	89
Burns & Co. 5½% 1948	51
Dominion Canners 6% 1940	102
Dom. Tar and Chemical 6% 1949	62
Dominion Woolens 6% 1948	57
Federal Grain 6% 1949	68
Great Lakes Paper 6% 1950	26
Maple Leaf Milling 5½% 1947	66
Massey Harris 5% 1947	69
Montreal Coke and Mfg. 5½% 1947	99
United Grain Growers 5% 1948	74
Canadian Vickers 6% 1947	72
Harris Abattoir 6% 1947	93

Foreign Bonds

Bolivia 8% 1947	8⅞
Buenos Aires 6% 1961	34
Colombia 6% 1961	26⅝
Cundinamarca 6½% 1959	13½
French Nat. Mail 6% 1952	104
New South Wales 5% 1957	49
Peru 6% 1960	6⅞
Rio Grande de Sul 6% 1963	9
San Paulo 7% 1940	60

BAR GOLD

London, Feb. 1.—Bar gold, 130s 3d per ounce.

Numerous Gains In Stock Market On Better Sentiment

NEW YORK STOCK EXCHANGE

MONDAY, FEB. 1

(By Logan & Bryan)

Dow Jones averages closed to-day on the New York stock market as follows: Thirty industrials, 79.63, up 3.44; twenty rails, 38.37, up 1.35, and twenty utilities, 31.98, up 1.37.

The progress of thirty industrials during the day's trading follows:

10.30—77.03, up 0.84.
11.30—78.20, up 2.01.
12.30—79.54, up 3.35.
1.30—79.85, up 3.68.
2.30—79.27, up 3.08.
Final, 3 p.m.—79.63, up 3.44.

Sales totaled 1,500,000, as follows:

10.30— 200,000.
12.00— 700,000.
1.30—1,200,000.
2.10—1,300,000.
Total—1,500,000.

The close on standard averages was:

50 industrials, 62.92.
20 rails, 36.74.
20 utilities, 99.33.
90 stocks, 65.32.
60 bonds, 75.12.

	High	Low	Close
Electrical and Manufacturing			
Allis Chalmers Mfg.	12	11-6	12
Elec. Auto Lite	28-2	27	28
Elec. Storage Battery	30-2	..	30-2
Foster Wheeler	9-2	9	9-2
General Electric	20-7	19-4	20-5
Westinghouse Electric	26-6	24-2	26-1
Elec. Bond and Share	1-1	10-3	10-7
Miscellaneous and Manufacturing			
American Can Co.	62-5	59-5	62-5
Bendix	17-4	16-3	17-2
Burroughs Adding	11-6	11-2	11-6
Case Threshing	37-7	34-7	36-2
Congoleum Nairn	9-1	..	9-1
Continental Can, xd.	35-4	35-2	35-4
Curtiss Wright	2-4	1-7	2-4
Dupont de Nemours	53	50-5	52-5
Eastman Kodak	84-4	80-7	82-4
Gillette	12-4	12-3	12-4
Gold Dust	16-6	16-2	16-5
Int. Harvester	25-7	25-2	25-6
Nat. Cash Register	8-4	..	8-4
North American Aviation	4-1	3-7	4
Pullman	22	21-2	22
Radio Corp. of America	7-5	7	7-5
Simmons Co.	7-5	7-2	7-2
United Aircraft	16-2	14-7	16-1
Worthington Pump	20-6	18-7	19-5
Rails			
Allegheny Corp.	2-7	2-6	2-7
Atchison	85-4	83	84-6
Balt. and Ohio	19-7	18-3	19
Canadian Pacific	15-1	14-6	15
Ches. and Ohio	28	27-2	27-3
Chicago and N.W.	11-2	11	11
Chicago Great Western	3-5	..	3-5
C.M. and St. Paul	2-7	..	2-7
Chicago Rock Island	14-6	13-5	14
Del. and Hudson	79	..	79
Del. Lack. and Western	24-4	23-4	23-4
Erie	9	..	9
Great Northern	21-2	20-7	20-7
Ill. Central	16	15-4	15-4
Louisville and Nashville	26	25-4	25-4
Mo., K. and Texas	7	..	7
Missouri Pacific	9-7	9-4	9-5
Do. pfd.	23-1	23	23
N.Y. Central	31-3	29-5	30
N.Y. N.H. and H.	28-7	27-4	27-7
Northern Pacific	21-6	21	21
Pennsylvania Railroad	22-1	20-5	22
St. Louis San Francisco	5-5	5-3	5-5
Southern Pacific	34-5	33	33-4
Southern Railway	11-6	11	11-4
Union Pacific	78-3	76-6	78-3
Wabash	3-6	3-4	3-4
Steel and Iron			
Amn. Car and Foundry	7-5	..	7-5
Amn. Locomotive	7-6	..	7-6
Baldwin Locomotive	8-1	7-2	8-1
Bethlehem Steel	18-4	17	18-4
A. M. Byers Co.	13-2	12-4	13
Crucible Steel	19-2	..	19-2
General Tank	31-5	30-5	31-5
Gulf States Steel	7	..	7
Rep. Iron and Steel	5-6	5	5-6
U.S. Cast Iron Pipe	13-7	13-4	13-7
U.S. Steel	41	38-1	41
Vanadium	15	13-2	14-6
Westinghouse Airbrake	15	..	15
Automobiles and Accessories			
Auburn	138-4	131-2	133-2
Chrysler	13-4	13-1	13-4
General Motors	21-4	20-3	21-4
Hudson	9-2	9-1	9-2
Hupmobile	4-2	4-1	4-1
Mack Truck	14-2	14	14-2
Motor Wheel	5-7	..	5-7
Nash	17-2	17	17-2
Packard	4-7	4-5	4-6
Studebaker	11-4	..	11-4
Timken Roller	20	19-4	19-4
Yellow Truck	4	..	4
Tires and Rubber			
Goodrich	4-1	4	4
Goodyear	16	15	15-3
U.S. Rubber	4-1	4	4-1
Public Utility			
Amn. Foreign Power	7-2	6-4	7-2
Amn. P. and L.	15	13-5	15
Amn. Tel. and Telegr.	116-2	111-6	115-7
Amn. Waterworks	28-2	28	28-2
Brook. Man.	38-4	37-7	38
Columbia Gas	13-3	12-4	13-2
Consol. Gas, N.Y.	59-5	57-4	59-2
Elec. P. and L.	13-2	11	13
Inter. Tel. and Telegr.	9-7	9-1	9-6
North American	33-5	31-4	33
South. Calif. Edison	31-2	30-3	31-2
Stand. Gas and Elec.	28-4	27-4	28-4
Stone and Webster	12	11-1	12
United Corp.	9	8-5	9
Util. P. and L. A.	9	8-5	9
Western Union	39-2	35-5	37-3
Natl. P. and L.	15	13-4	15
Public Service	53-2	52-4	53
Food Products			
Borden Co.	36-7	36	36-7
Coca Cola	110-4	106-1	109-4
Corn Products	43	41-5	42
General Foods	34-4	33-7	34-2
Loose Wiles Biscuits	31-7	..	31-7
National Biscuit	41-4	40-5	40-7
Nat. Dairy Prods.	24	23-4	23-7
Penick and Ford	26-7	..	26-7
Safeway Stores	45-4	45-2	45-2
Standard Brands	13	12-5	12-7
United Fruit	21	20-4	20-5
Apparel			
American Woolen, pfd.	22-4	22	22-4
Nat. Bella Hess	½	..	½
U.S. Leather A	5-4	..	5-4
Retail Trade			
Drug Inc.	52-4	51-4	52-2
S. S. Kresge Co.	16-5	16-4	16-5
Kreuger Toll	8	7-6	8
Montgomery Ward	8-6	7-7	8-4
Sears Roebuck	33-6	32-4	33-2
F. W. Woolworth	42-5	41-5	42-2
Kroger Groceries	14	13-2	14
Tobaccos			
Amn. Tobacco B.	78-6	77	78
Lorillard	14-5	14-3	14-4
Reynolds Tobacco B	38-4	..	38-4
Tobacco Prods. B	4-1	..	4-1
Miscellaneous			
Continental Shares	⅝	..	⅝
Fox Film A	3-7	3-6	3-7
General Asphalt	13-2	..	13-2
Intl. Match pfd.	20-3	..	20-3
Johns Manville	20-4	19	19-6
Loew's	29	28	28-3
Otis Elevator	20-4	19-3	19-3
Paramount Famous	10-1	9-4	10
Tex. Pac. Land	5	..	5
Transamerica	3-1	3	3
Warner Bros.	3-4	3-1	3-3
Comw. Southern	4-2	..	4-2
Amn. International	5-5	5-3	5-5
Chemical			
Air Reduction	50-2	..	50-2
Allied Chemical	69-6	67	69
Columbia Carbon	31-4	..	31-4
Coml. Solvents	8-2	7-4	8-1
Davison Chemical	4-2	4	4-2
Freeport Texas	17-7	17-2	17-7
Lambert	50-4	50	50-4
Liquid Carbonic	16-2	..	16-2
Tex. Gulf Sulphur	23-7	22-4	23-4
Union Carbide	30-6	29-4	30-3
United Carbon	10	..	10
U.S. Ind. Alcohol	25-4	23-4	25-4
Oil and Refining			
Atlantic Refining	9-4	9	9-4
Barnsdall	4-7	4-4	4-7
Continental Oil	6-1	6	6
Houston Oil	21	20	21
Prairie Pipe	7-2	..	7-2
Pure Oil	4-4	..	4-4
Royal Dutch	17-5	16-6	17-5
Shell Union Oil	3-4	3-3	3-4
Sinclair Cons. Oil	5-4	5-2	5-4
Skelly Oil	2-7	..	2-7
Standard Oil Cal.	24	22-5	2[illegible]
Standard Oil N.J.	27-2	26-6	27-2
Texas Corp.	12	11-2	12
Union Oil Cal.	12	11-5	12
Mining and Smelting			
Alaska Juneau	15	..	15
American Smelting	16-6	16-2	16-4
Anaconda Copper	11-2	10-2	11
Cerro de Pasco	13-6	13-1	13-1
Howe Sound	14	..	14
Inspiration	3-4	..	3-4
Intl. Nickel	8-3	8	8-3
Kennecott	11-6	11-3	11-3
McKeesport Tin	48	..	48
Miami	3-4	..	3-4
Nevada Cons.	5-5	5-4	5-5
Noranda	14-2	14	14-2
U.S. Smelting	16-4	..	16-4
Amn. Aluminum	51-5	51-4	51-5

Call money, 2½%.
Total stock sales, 1,500,000.

Canadian Press

New York, Feb. 1.—The stock market threw off its heaviness of last week and made the best progress in more than a fortnight to-day. Despite an afternoon sag, the market strengthened again in the final dealings, and closed with gains of 1 to 4 points in principal shares. The turnover approximated 1,600,000 shares.

Speculative efforts to start a war bull market, while meeting with no encouragement in leading banking quarters, brought a substantial upturn in aircraft and chemical shares. In fact, aircraft issues made the best progress in a long time, but reacted later. The railway wage agreement for a 10 per cent reduction, however, was generally regarded as a real and tangible basis for better sentiment. It was rumored the carriers will shortly place large orders for steel.

The market reached the best levels of the day in the early afternoon, with numerous gains of one to five thereafter, the market turned dull and heavy, sliding back fractions to two points, until the final dealings, when it again stiffened.

United States Steel closed up 3⅝, the day's best. Eastman, however, lost two points of an extreme gain of five. Curtis Wright lost most of a one-point gain, and United and Douglas Aircraft sagged fractionally, after pushing up two points. Atlas Power reacted after rising two. Standard of New Jersey gained nearly two, on the regular extra dividend order.

American Telephone, Allied Chemical and Bethlehem preferred gained about four.

To-day's stock sales by Logan & Bryan: Allied Chemical 14,700, American Can 34,100, American Foreign 3,300, American Tobacco B 3,300, Bendix Aviation 7,500, Bethlehem Steel, 24,100, A. M. Byers 2,700, Case Threshing 42,800, Chrysler 6,500, Electric Power and Light 9,100, General Motors 40,200, Kroger 1,400, Kennecott Copper 4,000, International Telephone 4,300, Johns Manville 6,600, Montgomery Ward 8,100, North American 13,000, Radio Corp. 15,700, United Aircraft 60,500; U.S. Steel 118,300, Vanadium 3,400, Westinghouse 20,100, Worthington Pump 4,200, Auburn 34,600, McKeesport 1,100.

FIRM TREND ON TORONTO STOCK

Toronto, Feb. 1.—Toronto Stock Exchange market did better in the afternoon than during the morning. Volume remained about the same as last week, which approximates a record low for trading sessions on the exchange for some years back.

Leaders closed unchanged to fractions higher, though here and there individual stocks closed small amounts lower. The market steadied around noon-day, then moved slowly ahead as the afternoon progressed. Nickel and Noranda were up a few cents compared with last week. Smelters gained a point and C.P.R., reflecting better demand for the rails in Wall Street, recovered a small loss and closed just above Saturday's final. Ford of Canada, the chain store issues, Montreal Power, and Gypsum were unchanged. Steel of Canada sold at 20½.

Oils dragged, but nevertheless were firmer. B.A. Oil made the best rise, reaching 10⅜, where it was up the fraction. Imperial Oil was unchanged at 10 and International Petroleum up ¼ at 11¼. Canadian Oil at 10¼ was off 1-point, but the stock was selling less than amount of dividend.

Walkers was firm at 3⅛. Canadian Industrial Alcohol and Canada Bud were slightly lower.

To-day's Exchange In U.S. Money

New York, Feb. 1.—Foreign exchange irregular.

Great Britain—Demand 3.44⅞; cables 3.45⅛; 60-day bills 3.40.

France—Demand 3.93 5-16; cables 3.93⅜.

Italy—Demand 5.01¾; cables 5.01⅞.
Belgium—Demand 13.94.
Germany—Demand 23.65.
Holland—Demand 40.21.
Norway—Demand 18.79.
Sweden—Demand 19.39.
Denmark—Demand 19.04.
Switzerland—Demand 19.51.
Spain—Demand 8.02.
Portugal—Demand 3.17.
Greece—Demand 1.28¾.
Poland—Demand 11.30.
Czechoslovakia—Demand 2.96¾.
Jugoslavia—Demand 1.78.
Austria—Demand 13.99.
Roumania—Demand .59¾.
Argentina—Demand 25.73.
Brazil—6.31½.
Tokio—Demand 35.32½.
Shanghai—Demand 33.25.
Montreal—Demand 87.00.
Mexico City—Demand silver peso) 39.15.

Demand rates are nominal.

New York, Feb. 1.—Call money steady; 2½ per cent all day.

Time loans steady; 60 days 3½ to 3¾; 3-6 months 3½ to 3¾ per cent.

Prime commercial paper 3¾ to 4.

Bankers' acceptances unchanged; 30 days 2⅞ to 2¾; 60-90 days 2⅞ to 2¾; four months 3⅛ to 3; 5-6 months 3⅜ to 3¼.

NEW YORK WHEAT

New York, Feb. 1.—Bonded wheat closed firmer.

	High	Low	Close
May	58⅞	58⅜	58⅜-¾
July	..	..	59⅜-¾

BAR SILVER

London, Feb. 1.—Bar silver very steady and 1 1-16 higher at 21d per ounce.

New York, Feb. 1.—Bar silver firm and ⅛c higher at 30¼. Some continental buying in London.

LOGAN & BRYAN
BROKERS
STOCKS—BONDS—GRAIN, ETC.
Members New York Stock Exchange and Other Leading Exchanges in Canada and United States
Private Wires Connecting With Important Intermediate Points in Both Countries
VICTORIA OFFICE: 1124 Government Street. Telephone Empire 1101

513 Central Building Tel. E 9021
BUENOS AIRES 6% 1st MARCH 1961
$257,000 of the above bonds have been called for payment at $100 New York
Numbers of Called Bonds May Be Checked at This Office
Robb, Robertson & Birch Limited
HUGH ALLAN, Victoria Manager

Coupons Cashed Free of Charge
BURNS & WAINWRIGHT
415-6 Central Building Victoria, B.C. Phone G 5342

Rail Bonds Higher But Japanese Loans Continue Declin[e]

Canadian Press

New York, Feb. 1.—Railway bonds to-day responded to the signing of the 10 per cent wage reduction agreement in Chicago by raising their prices from one to three points.

Activity was principally centred in the convertible secondary and speculative issues, although the higher grade transportation liens were not neglected.

Japanese loans continued their decline and recorded losses of from [...] to four points.

United States Government obli[gations] were firm, the Treasuries aid[ed] moderately to their gains of last we[ek]. Utilities and industrials had a mi[xed] tone. Bonds of the oil compar[ies] showed some activity following [the] declaration of an extra dividend [by] Standard Oil of New Jersey.

Foreign bonds were barely stea[dy]. Stock privilege issues were firm.

Pioneer Lumber Man Dies In Mainland City

Vancouver, Feb. 1.—Death claimed one of British Columbia's pioneer lumbermen Saturday night when John Johnson Urquhart, aged seventy-eight, died at his home, Granville Street. He had been on failing health for some time.

Fifty-five years ago the deceased, with his brother, Harold, arrived at Courtenay, Vancouver Island, where they founded one of the first lumber camps in the province at Courtenay. After twenty-five years of successful operation, the deceased sold his interest in the Courtenay mill and came to Vancouver. There his interest again turned to the lumber business and he founded on the banks of False Creek a small mill that is now known as the Vancouver Lumber Company.

Besides his wife, he is survived by two sons, Alec. H. of Toronto and Charles G. of Calgary. Two brothers, Alec Urquhart and Harold Urquhart of this city, and one sister, Margaret, in Scotland, also survive. Funeral services will be held to-morrow at 3 p.m., Rev. E. A. Mitchell, D.C., will officiate and interment will be in the family plot, Mountain View cemetery.

APPEAL COURT FINISHING HERE

Two Last Cases of Winter Sittings Being Completed To-day

Justices of the Court of Appeal, who have been in daily session here continuously since January 5, were pushing ahead to end their sitting here this afternoon. The court in the sitting has heard the appeals in twenty-five cases. During the next month, the justices will have more than a dozen judgments to prepare on the cases in which judgments were reserved.

The court will open its spring sittings in March in Vancouver and will later come to Victoria for the sittings here before the long summer vacation.

Two final civil cases were before the court to-day. In one, Leo Paletti of 2403 Trinity Street, Vancouver, with A. D. Macfarlane, K.C., and W. Chandler Thomson as his counsel, were appealing against the judgment of Mr. Justice Fisher of the Supreme Court which confirmed Emily Louisa Hawley, of 1775 Fourteenth Avenue, W., Vancouver, in the possession of Alfred Angelo Paletti. Mrs. Hawley, who is the grandmother of the boy, who is now a young man, had Miss V. A. Sutherland as counsel conducting her case here.

The argument is on again this afternoon.

Kiwanis Club Asks Return TB. Seals

The committee in charge of the sale of TB. Christmas seals for the Kiwanis Club has asked that all persons who received seals during Christmas week and so far have returned neither money nor seals, do so as soon as possible so that the committee may end its work.

The reception met with by the seals was most favorable this year.

Noted Actor Dies

London, Feb. 1.—The death of Herberet Waring, seventy-four, noted British actor, was announced to-day. He made several tours of the United States. His first appearance on the stage took place fifty-five years ago in London.

PLAY TO DRAW

London, Feb. 1.—West Ham United and Huddersfield Town played a 1 to 1 draw in an English League, first division, soccer match, at Upton Park, to-day.

CHINESE SILVER COMES TO TOW[N]

Ten Tons Bound For Shangh[ai] Diverted From Empress of Japan

A shipment of ten tons of sil[ver] bullion, which was to have gone [...] from Victoria Saturday afternoon [on] the C.P.R. liner Empress of Japan [was] diverted to San Francisco and left h[ere] aboard the liner Emma Alexander y[es]terday morning. The shipment [was] valued at approximately $100,000, was sent over here from Vancou[ver] aboard the regular midnight stea[mer] and transferred by truck to the ou[ter] docks, where the Emma Alexander [was] waiting. It took longshoremen [...] hours to load the heavy cargo.

From San Francisco the silver [will] be shipped to China on a steamer [not] touching at a Japanese port.

It was at the last moment it was [de]cided not to take the risk of sendi[ng] the silver on a vessel that would p[ass] through Japanese ports.

CONSTABLE IS KILLED B[Y] MAD NORTH TRAPPER

(Continued from Page 1)

of Rat River. He fired at the par[ty] whose members took cover.

CAUGHT WHILE ADVANCING

Carl Garlurd, a volunteer, fired [at] Johnson when the demented trapp[er] exposed himself from behind a circ[u]lar parapet, and believed he had pr[o]bably wounded or killed Johnson.

The police deferred action for t[wo] hours and then, believing Johns[on] was incapacitated, approached t[he] parapet from different points.

When they were within twenty-fi[ve] yards of the parapet, Johnson su[d]denly fired. The party attacked, a[nd] Millen was struck by a bullet a[nd] went down. The rest of the pa[rty] rescued him and took him out of ri[fle] range, but he expired shortly after.

THREE ON GUARD

Three men are guarding the Joh[n]son stronghold, and all available a[nd] suitable volunteers are being rush[ed] from Aklavik, but it is not expect[ed] the party will exceed eight.

HUNTED SINCE DECEMBER

Since Johnson shot through t[he] barred door of his snow-banked h[ut] and wounded Constable A. W. King [a] month ago yesterday, members of t[he] R.C.M.P. have directed their effor[ts] toward "getting their man,"—but [in] vain. A force of mounties return[ed] to the cabin from Aklavik, where Ki[ng] had been rushed on a dog-sl[ed] through an Arctic blizzard, but Joh[n]son held them at bay with a blazi[ng] two-gun defence. The party return[ed] for food and reinforcements. Wh[en] they came back to the cabin Janua[ry] 17, Johnson had vanished.

Constable Millen, who lost his li[fe] Saturday, had set out with three com[panions] from Arctic Red River, 1[...] miles up the Mackenzie from Aklavi[k] with orders to go out into the sem[i] darkness of the Arctic winter and st[ay] there until Albert Johnson or his bo[dy] was found.

The search for the crazed gunma[n] of the tundra country has become o[ne] of the most picturesque adventures [in] the annals of the red-jacketed moun[ties]. Started in mid-December wh[en] Indians reported thefts from the[ir] trap-lines, it led to the door of Joh[n]son's ten-foot-square cabin. As Co[n]stable King stepped to the threshol[d] he fell with a bullet wound only [an] inch from his heart.

Stoke City And Newcastle United Win Cup Replay[s]

London, Feb. 1. — In replay matches from the fourth round of t[he] English Football Association C[up] competition to-day Newcastle Unit[ed] defeated Southport at Sheffield by [9] to 0, and Stoke City eliminat[ed] Sunderland by 2 to 1 at Manchester.

This was the third time the clu[bs] had met in an ffort to settle the fourth round games. Each played home and draws resulted, necessitati[ng] to-day's replay on neutral groun[ds]. In the fifth round Stoke City pla[ys] at Bury, while Newcastle United w[ill] be at home to Leicester City.

SHIPPING, RAILWAY AND AVIATION NEWS

U.S. Rail Workers Accept Cut In Pay

Chicago Meeting Reaches Terms After Long Session; Canadian Unions Still Undecided.

Chicago, Feb. 1.—The heads of the ilroad union to-day agreed to accept ie 10 per cent reduction in wages for period of one year following another ssion with the presidents.

The 10 per cent wage cut became fective to-day.

The terms of the presidents were acpted on the seventeenth day of the nference after almost a continual adlock, neither side being willing to ack down from its position.

The railroad heads made virtually no ncessions to the unions, except to ree to withdraw their petitions for 15 per cent reduction in wages before ie interstate commerce commission.

A sub-committee representing the nions was appointed to draw up the rmal acceptance of the terms and port back at another joint session te to-day.

Chicago, Feb. 1.—A. F. Whitney, resident of the Brotherhood of Railay Trainmen, announced yesterday ening that sixteen officers, including imself, and 110 general chairmen of e brotherhood, have decided to take voluntary 10 per cent reduction in laries.

The reduction will continue, Whitey said, as long as the organization iembers receive reduced pay from the ilroads.

The brotherhood officials and chairlen are working on contract, it was xplained, and are in no way obligated accept salary cuts. Brotherhood ues are expected to be reduced by the fficials' action.

Ottawa, Feb. 1.—The action of the nited States railroad unions, in acepting a 10 per cent reduction in ages for a period of one year will ave no influence on the stand of anadian railroad employees who are t present opposing a similar cut, Sentor James Murdock, vice-president of ne B therhood of Railroad Trainmen, aid yesterday evening.

A move to cut the wages of Canadian rainmen 10 per cent was opposed by e brotherhood, but a conciliation oard recently gave a majority decision avoring the reduction. The men are ill considering whether or not to acpt the award of the board and a eeting will be held in Montreal toay. Senator Murdock will be in Montreal for the conference and said e expected there would be a meeting etween the union and railroad heads.

BRITISH TARIFF BILL SAID TO BAR PREFERENCES

Canadian Press

London, Feb. 1.—Lord Beaverbrook's Daily Express to-day said reports were current the Dominions would receive no preference under proposed tariff measures to be placed before the House of Commons by the government next Thursday.

The newspaper levelled a slashing editorial attack against the reported intention of the government to exclude the Dominions from any benefits under the revenue tariff bill, and said the proposal was to reserve the question of preferences for discussion at the Imperial Economic Conference to be held next summer in Ottawa.

Similar Appearance Fools Prison Guards And Escape Made

Chicago, Feb. 1.—By switching identities with his brother, Albert Russell, thirty-two, under indictment as a member of a $500,000 Midwest kidnapping ring, walked out of the county jail to freedom yesterday.

While Russell strolled out, his younger brother, Stanley, twenty-eight, sauntered into Albert's cell, and it was not until he arrived there that the hoax was discovered.

The similarity in the appearance of the two men aided the plot. They look singularly alike, except that Stanley has red hair. He overcame this obstacle by having it dyed brown to match his brother's.

Russell's escape followed a visit from his wife. Accompanied by Stanley, Mrs. Russell called at the jail.

FRENCH CRUISER IS ORDERED TO GO TO SHANGHAI

aPris Feb. 1.—A French armored ruiser now at Saigon, China, has been rdered to stand by to proceed to hanghai for protection of French resients. The War Office announced this esterday evening. Other naval units ow in the Orient also will be prepared r movement to Shanghai, it was said.

NEUTRAL ZONE PLAN DISCUSSED IN SHANGHAI

Tokio, Feb. 1.—Efforts to establish a neutral zone in Shanghai were reported to have been made to-day. It was authoritatively said, however, that Japan could not agree to give up defence of its sector against Chinese to a third power.

The spokesman contended this would be tantamount to withdrawal.

"We Cover the Island" "All Our Routes Are Scenic"

VANCOUVER ISLAND COACH LINES LTD.

TO NANAIMO DAILY AT 8.30 A.M., 2 P.M., 6.15 P.M.

Nanaimo to Port Alberni

DAILY SCHEDULE

Northbound—Read Down			Southbound—Read Up	
.00 p.m.	8.00 p.m.	NANAIMO	12.00 n'n	5.00 p.m.
.10 p.m.	8.10 p.m.	Wellington	11.50 a.m.	4.50 p.m.
.20 p.m.	8.20 p.m.	Lantzville	11.40 a.m.	4.40 p.m.
.30 p.m.	8.30 p.m.	Straits Lumber Co.	11.30 a.m.	4.30 p.m.
.45 p.m.	8.45 p.m.	Craig's	11.15 a.m.	4.15 p.m.
.55 p.m.	8.55 p.m.	Parksville	10.55 a.m.	3.55 p.m.
.15 p.m.	9.15 p.m.	Errington	10.45 a.m.	3.45 p.m.
.20 p.m.	9.20 p.m.	Coombs	10.40 a.m.	3.40 p.m.
.30 p.m.	9.30 p.m.	Hillier's	10.30 a.m.	3.30 p.m.
.45 p.m.	9.45 p.m.	Cameron Lake	10.20 a.m.	3.20 p.m.
.10 p.m.	10.10 p.m.	Summit	10.00 a.m.	3.00 p.m.
.30 p.m.	10.30 p.m.	A. P. L. Crossing	9.30 a.m.	2.30 p.m.
.45 p.m.	10.45 p.m.	Alberni	9.15 a.m.	2.15 p.m.
.00 p.m.	11.00 p.m.	PORT ALBERNI	9.00 a.m.	2.00 p.m.

GREAT CENTRAL AND SPROAT LAKE STAGE

.00 p.m.	PORT ALBERNI	9.00 a.m.
.10 p.m.	Alberni	8.45 a.m.
.40 p.m.	Sproat Lake Mill	8.15 a.m.
.00 p.m.	GREAT CENTRAL MILL	8.00 a.m.

Charter Trips a Specialty

We Operate on the Following Routes

Victoria-Nanaimo	Nanaimo-Parksville-Qualicum Beach, Campbell River
Victoria-West Saanich Road	Nanaimo-Parksville-Port Alberni
Victoria-Sooke-Jordan River	Duncan-Deerholme
Victoria-Sidney-Rest Haven	Duncan-Cowichan Lake
Victoria-Deep Cove	Cowichan Lake Boat
Victoria-Salt Spring Island	Victoria-Metchosin
Victoria-Langford-Goldstream	Victoria-Gordon Head
Victoria-Shawnigan Lake	Victoria-Cadboro Bay
Victoria-Cordova Bay	Gorge Route
Burnside Route	Douglas-Agnes Route
Lake Hill Route	

Express Service

We Maintain a Fast Express Service on All Our Routes. All Deliveries Are Prompt. Our Rates Are Reasonable. Call or Phone for Information.

WE ARE UNION PACIFIC—GREYHOUND AGENTS

From Coast to Coast From Border to Border

Tickets to Any Point on Sale at Our Office

Depot, Broughton St. at Broad

Phone E 1177 Phone E 1178

Around the Docks

Outbound to Honolulu, Suva, Auckland and Sydney, the Canadian Australasian motor liner Aorangi will sail from Victoria at 8 o'clock Wednesday evening with a fair list of passengers and a capacity cargo. She will leave Vancouver at noon and arrive here shortly after 5 o'clock. She arrived here from the Antipodes last Thursday afternoon and has been in Vancouver since then. The liner Niagara arrived in Sydney from Victoria on Saturday and will sail on her northbound voyage on Thursday of this week. She is scheduled to arrive here February 25 or 26.

Bound for ports along the West Coast of Vancouver Island, the Coast steamer Princess Maquinna will sail from the Belleville Street docks at 11 o'clock this evening. She will go as far north as Port Alice. The ship will take out a capacity cargo of Victoria and Vancouver freight and a fair list of passengers.

After spending the night in Victoria, the Furness motor liner Pacific Enterprise left the Rithet piers yesterday morning at 7 o'clock and proceeded to Vancouver. She docked here Saturday evening at 7 o'clock from the United Kingdom, by way of the Panama Canal and California ports. There were two passengers aboard from Los Angeles. While here the ship discharged a parcel of English freight.

Bound for northwest ports, the N.Y.K. liner Hiye Maru sailed from Yokohama on Thursday of last week. She is scheduled to reach the William Head quarantine station next Monday on her way to Vancouver and Seattle. Outbound to the Orient, the liner Shidzuoka Maru will sail from Victoria on Tuesday evening, February 9.

The freighter Golden West is due here this week to load a parcel of Vancouver Island lumber for ports in Australia. It is not yet definitely known just when she will arrive, but it will ...bly be towards the end of the week.

After lying idle since September, the steamer Princess Charlotte is now on the triangle run between Victoria, Vancouver and Seattle. She is taking the place of the Princess Marguerite, which has been withdrawn for annual overhaul. The Princess Charlotte came out of drydock at Esquimalt last week. The Marguerite will shortly be floated in.

Bound across the North Pacific for Victoria and Seattle, the American Mail liner President Jefferson sailed from Yokohama on Saturday. She is scheduled to arrive here on Tuesday, February 9. Outbound to the Orient, the liner President Taft of the same fleet and in the same service, will sail from Victoria on Saturday evening for ports in Japan, China and the Philippine Islands. Among her passengers will be Theodore Roosevelt, newly-appointed Governor-General of the Philippine Islands, en route to take over office in Manila. Mrs. Roosevelt will also be on board.

The Princess Norah was floated into the Dominion Government drydock at Esquimalt this morning. She will remain there for three or four weeks while workmen from Yarrow's Limited make extensive repairs to damages sustained in December when the ship touched a rock while en route to Alaska. The Norah is in the upper section of the basin. The parts with which to repair the ship are now in Vancouver, it having been necessary to order them from eastern Canada.

The Princess Adelaide will be floated into the outer section on Wednesday for finishing touches to her lengthy overhaul job.

The log barge Pacific Gatherer is alongside the Yarrow outfitting wharf, receiving repairs to her winch which gave trouble last week.

PILOTS' LOOKOUT

Silver Ash, passed Victoria, bound Vancouver, 7 a.m.

Sommerville, passed Victoria, bound Vancouver, 8.15 a.m.

Shunsho Maru, passed Victoria, bound Britannia Beach, 12.15 p.m.

Sunnanvik, passed Victoria, bound Vancouver, 2.30 p.m.

Princess Maquinna, to sail from Victoria, for West Coast ports, 11 p.m.

Canadian Roads To Offer Reduced Rates At Easter

Montreal, Feb. 1.—Travelers in Canada at Eastertide will have the benefit of the same ticket and reduced fare privileges as were granted them at Christmas, according to an announcement made to-day by C. P. Riddell, chairman of the Canadian Passenger Association, on behalf of both the Canadian Pacific, the Canadian National and the other railways of Canada. Special concessions will also be made in favor of non-resident pupils and teachers in Canadian schools. This is the first time in many years that such concessions have been made. The railways will charge one first-class fare and one-quarter for round trip, to the general public, permitting starting of journey on Thursday, March 24, Friday March 25, Saturday, March 26, and Sunday, March 27, with return available up to and including Tuesday, March 29, 1932. It is anticipated that these concessions will add in no small measure to the volume of travel during the great spring holiday and that many persons desirous of spending Easter in their own homes, or with relatives in other parts of Canada will avail themselves of them. The time limits make ample provision for the public to employ both Good Friday and Easter Monday for journeys to and from holiday points. Arrangements for passengers from schools will be completed through the principals of such institutions in co-operation with the Canadian Passenger Association.

STEERING GEAR FREEZES; VESSEL DROPS ANCHOR

As she was coming up the Straits on Saturday the Harrison liner Architect had her steering gear frozen by the fierce north wind. She passed medical inspection at the William Head quarantine station but it was deemed unwise to take the ship to Vancouver through the maze of islands in the Gulf without the steering apparatus in the best of order.

The captain and the pilot ordered the ship into the Royal Roads where she anchored Saturday evening and where she still was early this afternoon. Members of the crew are working on the damage and it is hoped she will be ready to proceed on her voyage from England this evening.

LEAVES C.N.R. SERVICE AFTER HALF A CENTURY

Albert Wilcox Has Served in Western Canada Fifty Years

Winnipeg, Feb. 1.—The magical transformation of the well-nigh deserted prairies of fifty years ago into a populated land threaded by highways and railroads is recalled with the retirement to-day of Albert Wilcox, Winnipeg, assistant to the general manager of the Canadian National Railways, western region.

Mr. Wilcox leaves the service of the National system after a half century of railroading in various parts of Western Canada.

The veteran railroader recalls that when he first reached the west in 1883, there were almost as many bones shipped from the territory of Assiniboine, now Saskatchewan, as there were cars of grain. The steel lanes of the railways were then only recently laid on the prairies and great gaps still remained in the proposed grade of the first continental lines. With the exception of a few short lines in Southern Manitoba there were no branch lines in the whole of Western Canada and the pioneer settlers of the plains considered themselves fortunate if they lived only a couple of hundred miles from the railroad.

In 1883 Mr. Wilcox assisted in the movement of troops from the east on their way to join General Middleton's forces in the Riel Rebellion, he recalls the troop train was abandoned and the troops were forced to walk long miles along the grade to cross a gap in the railroad that had not been connected.

SEATTLE SHIPPING

Seattle, Feb. 1. — Pacific Coast vacationists are turning toward the Orient rather than to Europe, says K. Sawai, manager of the Seattle office of the Nippon Yusen Kaishi. Sawai says the summer travel across the Pacific this year promises to eclipse past records. He attributes the greater interest in Oriental travel in part to inherent attractions of Asiatic countries and partly to special rates and better passenger facilities now offered by transpacific operators.

ESQUIMALT SHIPS LEAVE SALVADOR

Ottawa, Feb. 1.—The Canadian destroyers Skeena and Vancouver, diverted a week ago from their winter cruise to Alcajutla, El Salvador, left that port yesterday to continue their cruise, the Department of National Defence announced to-day.

The ships, which had gone to Alcajutla to protect Canadian and British interests because of a revolutionary outbreak, will proceed to Panama and thence to Kingston, Jamaica.

Spoken By Wireless

January 31, 8 p.m.—Shipping:

NORWAY MARU, Yokohama to Seattle, 613 miles from Seattle.

BUENOS AIRES, Honolulu to Vancouver, 1,950 miles from Vancouver.

TAIBUN MARU, Miike to Bellingham, 800 miles from Estevan.

NEW WESTMINSTER CITY, Shanghai to Vancouver, 780 miles from Estevan.

CARLIER, Olympia to Longview, 120 miles from Estevan.

ROCHELIE, Vancouver to Los Angeles, 871 miles from Los Angeles.

AMERIKA, San Francisco to Seattle, 480 miles from Seattle.

ASIA, Shanghai to Portland, 644 miles from Columbia River mouth.

EMPRESS OF JAPAN, Victoria to Honolulu, 490 miles from Victoria.

EMMA ALEXANDER, Victoria to San Francisco, 175 miles from Victoria.

February 1, 12 noon—Weather:

Estevan—Clear; southeast; light; 29.92; 36; sea, smooth.

Pachena — Clear; Calm; 29.90; 30; sea, smooth.

CRUISE LINER AT SINGAPORE

Ss. Empress of Britain Docked This Morning at Cross Roads of the World

Singapore, Feb. 1.—At this crossroads of the world, the Canadian Pacific liner Empress of Britain arrived this morning from Java and the Dutch East Indies. She will proceed to Bankok, the capital of Siam, to-morrow and will then go on to Manila en route to Hongkong and Shanghai.

Shortly after the white ship, bearing 400 tourists from Canada and the United States, docked, the wharf was swarming with a cosmopolitan crowd of humanity. Business executives were down to meet friends aboard; residents of the city came down to see the big ship on her visit to this port, and hundreds of Chinese coolies were down with their rickshas and carriages to take the tourists for drives about the city and into the country districts.

After a morning spent in shopping in the fascinating stores, the tourists enjoyed their luncheons at various hotels in the city and then proceeded on afternoon drives out into the country to inspect the huge rubber estates which are models of their kinds. A short distance out of the city is the largest rubber factory in British Malaya. Beyond is Johore, capital of the Federated Malay States, with its Sultan's palice and magnificent mosque.

West Coast Mails

Mails close 10 p.m. 1st, 11th and 21st each month for Ahousat, Bamfield, Cachalot, Ceepeecee, Clayoquot, Clo-oose, Ecoole Estevan Point, Kakawis, Kildonan, Kyoquot Nootka Port Renfrew Queen's Cove, San Mateo, Sechart, Tofino, Ucluelet. Due 9th 19th and 29th each month.

Close 10 p.m 21st each month, 8.30 a.m 22nd each month for Centre Island. Due 29th each month.

Close 8.30 a.m. for Cachalot, Clayoquot Estevan Point, Kakawis, Kyuquot, Tofino.

Close Sept. 9 17, 26, then 6th, 16th and 26th each month for Clo-oose, Port Renfrew.

Close 11.15 p.m. Monday, 1.15 p.m. Friday for Holberg, Jeune Landing, Port Alice and Quatsino. Due 7 a.m. Tues. Fri.

Close 8.30 a.m. Tues. Thurs., Sat., for San Mateo, Bamfield, Ecoole, Kildonan. Due 4.30 p.m. Mon. Wed and Fri.

Close 8.30 a.m. Thurs., Sat. for Sechart and Ucluelet. Due 4.30 p.m. Mon. Fri.

INSURANCE NOT YET INCREASED ON CHINA CARGO

Underwriters Expect Rates to Go Up Shortly Because of Conditions in Shanghai

Vancouver, Feb. 1.—Marine underwriters of Vancouver expect that the insurance rate to Shanghai will be raised soon. At present the war clause in policies establishing a premium of one-tenth of one per cent is exercised. It is expected that the rate on any merchandise will be doubled. Already the insurance companies have refused to insure goods going into the interior of China.

In North China, owing to the operation of bandit bands, there is a one per cent rate to Mukden.

During the Great War, when German cruisers were on the Pacific, the rate rose to one and one-half per cent, but after that threat had been removed it never was higher than one-quarter of one per cent. A normal war clause rate, it is said, is one-twentieth of one per cent.

Many ships are loading or are about to load freight here for Shanghai, and no sign yet has appeared that it would be dangerous to ship. Everyone hopes that the port, like China in all troubles will come through within a few hours to the usual calm of ordinary business.

R.M.S. Empress of Japan finished loading this morning for Oriental ports, and the Shidzuoka Maru of the N.Y.K. will sail next week. Canadian Transport Co. Ltd. will have four vessels within the next week or so to load grain and lumber for Shanghai discharge. If war were declared by China, it is said, one of the first acts of the Japanese Navy would be to blockade the Chinese ports to stop arrival of munitions, under which category both lumber and grain might be claused.

Engineers Of Canada Ready For Meeting

Toronto, Feb. 1.—Some indication of the contribution that has been and is being made by the engineering profession will be demonstrated at the forty-sixth annual convention of the Engineering Institute of Canada, which will be held at the Royal York Hotel on February 3, 4 and 5 with the president, S. D. Porter, Calgary, manager natural resources Canadian Pacific Railway, in the chair. Among the many important subjects to be discussed on this occasion will be "The Influence of the Motor Vehicle on Modern Transportation." A matter of vital interest at the present time.

Other interesting papers to be presented are, "The Use of Low Rank Fuels," by Professor S. A. Allen, University of Toronto, and H. L. Witte, Toronto, "Hydro Electric Developments On the Lievre River," by N. S. Ferguson, New York; "Recent Developments In Long Distance Telegraph and Telephone Communication," by F. B. Coles, carrier and telephone engineer, Canadian Pacific Railway, Montreal, and "The New Railroad and Automobile Ferry Steamer Charlottetown."

The annual banquet will be held at the hotel on Thursday, February 4, with Dr. William Hamilton Fyfe, head of Queens University as the speaker. He will speak on "Applied Science In the University," the incoming president of the association will be Charles Camsell, Ottawa, Deputy Minister of Mines.

EXPERIENCED TRAVELERS CHOOSE THE 'Continental LIMITED'

Daily service to EDMONTON, SASKATOON, WINNIPEG, TORONTO, OTTAWA, MONTREAL and points East and South.

Through Standard and Tourist Sleepers.

Leaves Vancouver 8.40 a.m.

For Information, call or write: CHAS. F. EARLE, D.P.A. 911 Government Street Phone E 7127

Canadian National

V-5

MILL BAY FERRY

Leave Brentwood	Leave Mill Bay
9.00 a.m.	9.35 a.m.
10.10 a.m.	10.45 a.m.
11.30 a.m.	12.15 p.m.
12.45 p.m.	1.30 p.m.
2.40 p.m.	3.45 p.m.
4.15 p.m.	5.00 p.m.

CATTLE RATES ON SHIPS REDUCED TO PORTS IN BRITAIN

Ottawa, Ont., Feb. 1.—Rates on live cattle shipped from Saint John, N.B., to Birkenhead or Glasgow, have been reduced from a top price of $15 per head to $12 for large cattle and $10.80 for smaller. This reduction of 20 per cent in freight, secured after some months' negotiations with the steamship companies, equals the difference in the price of cattle at present, as compared with this time last year. Announcement of this reduction was made Saturday by Hon. Robert Weir, Minister of Agriculture.

The sailings at present scheduled call for ten departures from Saint John between February 4 and April 14, with a total carrying capacity of between 2,000 and 3,000 head of cattle. Small reductions in various handling charges have also been effected, Mr. Weir said, and every effort is being made to make a further saving here possible all along the line.

SAN FRANCISCO SHIPPING

San Francisco, Feb. 1. — The N.Y.K. Line announced to-day that the liner Chichibu Maru, due here Wednesday, has a capacity cargo, including $1,000,000 worth of raw silk.

F. A. Clyde, Portland, Ore., has been appointed Northwest passenger agent for the General Steamship Corporation, it was announced yesterday by Harry S. Scott, president. Clyde will handle primarily the business of the French Line. His territory will comprise Oregon, Washin... Idaho and Montana and he will ... between the offices at Seattl... ...nd.

Clyde, in recent yea... ...ducted the International Trav... ...ipping Service of Portland.

Sunrise and Sunset

Time of sunrise and sunset (Pacific Standard Time), at Victoria, B.C., for the month of February, 1932.

Day	Sunrise Hour	Sunset Hour
1	7.44	5.10
2	7.42	5.11
3	7.41	5.13
4	7.39	5.15
5	7.37	5.17
6	7.36	5.18
7	7.34	5.20
8	7.32	5.22
9	7.31	5.24
10	7.29	5.26

Moonrise and Moonset

Time of moonrise and moonset at Victoria B.C. (Pacific Standard Time) for the month of February, 1932.

Day	Rises Hour	Sets Hour	Phases
1	4.06 a.m.	11.51 a.m.	
2	5.17 a.m.	12.42 p.m.	
3	6.17 a.m.	1.45 p.m.	
4	7.01 a.m.	2.58 p.m.	
5	7.33 a.m.	4.14 p.m.	
6	7.58 a.m.	5.29 p.m.	
7	8.17 a.m.	6.41 p.m.	
8	8.32 a.m.	7.50 p.m.	
9	8.46 a.m.	8.58 p.m.	
10	8.59 a.m.	10.04 p.m.	

MARINE INTELLIGENCE

Deepsea Movements

TO ARRIVE

FEBRUARY

HIYE MARU (to Vancouver), China and Japan, February 8.

PRESIDENT JEFFERSON, Philippines, China and Japan, February 9.

PACIFIC PIONEER, United Kingdom, February 13.

EMPRESS OF ASIA, Manila, Hongkong, Shanghai and Yokohama, February 22.

YOKOHAMA MARU, China and Japan, February 23.

PRESIDENT MADISON, Philippines, China and Japan, February 23.

NIAGARA, Sydney, Auckland, Suva and Honolulu, February 26.

PACIFIC TRADER, United Kingdom, February 27.

MARCH

EMPRESS OF CANADA, Manila, Hongkong, Shanghai and Yokohama, March 6.

HEIAN MARU (to Vancouver), China and Japan, March 7.

PRESIDENT CLEVELAND, Philippines, China and Japan, March 8.

PACIFIC EXPORTER, United Kingdom, March 12.

HIKAWA MARU (to Vancouver), China and Japan, March 21.

EMPRESS OF RUSSIA, Manila, Hongkong, Shanghai and Yokohama, March 21.

PRESIDENT TAFT, Philippines, China and Japan, March 22.

AORANGI, Sydney, Suva and Honolulu, March 25.

PACIFIC SHIPPER, United Kingdom, March 26.

TO SAIL

FEBRUARY

AORANGI, Honolulu, Suva, Auckland and Sydney, February 3.

PACIFIC ENTERPRISE (from Vancouver), United Kingdom, February 6.

PRESIDENT TAFT, Japan, China and Philippines, February 6.

SHIDZUOKA MARU, Japan and China, February 9.

PACIFIC PIONEER (from Vancouver), United Kingdom, February 20.

PRESIDENT JEFFERSON, Japan, China and Philippines, February 20.

HIYE MARU (from Vancouver), Japan and China, February 25.

EMPRESS OF ASIA, Yokohama, Shanghai, Hongkong and Manila, February 27.

MARCH

NIAGARA, Honolulu, Suva, Auckland and Sydney, March 2.

PRESIDENT MADISON, Japan, China and Philippines, March 5.

PACIFIC TRADER (from Vancouver), United Kingdom, March 5.

YOKOHAMA MARU, Japan and China, March 8.

EMPRESS OF CANADA, Honolulu, Yokohama, Shanghai, Hongkong and Manila, March 12.

PRESIDENT CLEVELAND, Japan, China and Philippines, March 19.

PACIFIC EXPORTER (from Vancouver), United Kingdom, March 19.

HEIAN MARU (from Vancouver), Japan and China, March 24.

EMPRESS OF RUSSIA, Japan, China and Philippines, March 26.

AORANGI, Honolulu, Suva, Auckland and Sydney, March 30.

Women in Burma have equal rights with men where property is concerned; husband and wife live on terms of greater equality than in any other country of the world.

The Weather

Daily Bulletin Furnished by the Victoria Meteorological Department

Cloudy

Victoria, 5 a.m., Feb. 1.—The barometer is falling on the northern coast and fine, cold weather has been general over this province, while abnormaly heavy rains are reported in southern California. Sub-zero temperatures are reported in the prairies, accompanied with light snowfalls.

Reports

Victoria—Barometer, 29.92; temperature, maximum yesterday 22, minimum 20; wind, 8 miles N.E.; clear.

Vancouver—Barometer, 29.92; temperature, maximum yesterday 30, minimum 12; calm; clear.

Prince Rupert—Barometer, 30.10; temperature, maximum yesterday 26, minimum 18; wind, 4 miles E.; clear.

Estevan Point—Barometer, 29.90; temperature maximum yesterday 32, minimum 18; calm; clear.

Tatoosh—Barometer, 29.84; temperature, maximum yesterday 28, minimum 0; wind, 24 miles E.; clear.

Portland, Ore.—Barometer, 29.78; temperature, maximum yesterday 28, minimum 22; wind, 10 miles E.; snow, .1; cloudy.

Seattle — Barometer, 29.84; temperature, maximum yesterday 26, minimum 22; wind, 12 miles N.E.; clear.

San Francisco—Barometer, 29.66; temperature, maximum yesterday 58, minimum 42; wind, 40 miles W.; rain, .34; raining.

Temperatures

	Max.	Min.
Victoria	22	20
Nanaimo	26	20
Vancouver	30	12
New Westminster	27	16
Kamloops	0	..
Prince George	—4	—38
Penticton	13	..
Nelson	10	..
Calgary	—20	—35
Edmonton	—20	—34
Saskatoon	—20	—35
Moose Jaw	—12	—15
Qu'Appelle	—6	—12
Regina	—9	—11
Winnipeg	—10	—18
Toronto	22	..
Ottawa	16	..
Montreal	16	..
St. John	26	..
Halifax	16	..
Dawson	—4	—10

Forecast

Victoria and vicinity for 36 hours ending 5 p.m. Tuesday: Light to moderate winds partly cloudy with rising temperature.

Vessel Movements

Seattle, Jan. 31.—Arrived: San Clemente, Philadelphia; St. Jerneborg, Shanghai; Griffdu, Tejon, Los Angeles; Admiral Gove, Sound ports; Maliko, Honolulu; Royal Star, Tyne. Sailed: Barbara C., Los Angeles; Point Palmas, New Orleans; California Trieste; Sutherland, Olympia; Coya, Chile Frank G. Drum, San Francisco; Silverash Batavia.

Portland, Ore., Jan. 31.—Arrived: Alamar San Francisco; Admiral Farragut, San Francisco; Nabesna, Lebre, San Francisco. Sailed: Willpolo, Marian Otis Chandler, J. L. Luckenbach, San Francisco; Daisy Gray, Los Angeles.

Tacoma, Jan. 31. — Arrived: California, Havre. Sailed: None.

San Francisco, Jan. 31. — Arrived: La Brea, Ventura; Standard Service, Moss Landing; Alaska Standard, Trinidad, Coos Bay; Texada, San Pedro. Sailed: Custodian, London; Admiral Chase, Los Angeles, San Pedro; Detterdam, Tacoma; Point Bonita New Orleans; Harpoon, Philadelphia.

Arrived

New York, Jan. 31.—Pacific Cedar, Seattle; Hamburg, Hamburg.

Cobh, Jan. 31.—Antono, New York.

Sailed

Cobh, Jan. 31.—Antonio, New York.

Southampton, Jan. 31. — Pennland, New York.

New York, Jan. 31.—Silver Cypress, Los Angeles; Santa Cecilia, San Francisco.

Jacksonville, Jan. 31.—Commercial Guide Pacific ports.

Baltimore, Jan. 31.—American Star, San Francisco.

Panama Canal, Jan. 31.—Passed, bound east: Sanyo Maru, Los Angeles for New York; Lena Luckenbach, San Francisco for New Orleans; Felix Taussig, San Francisco for Philadelphia. Bound west: Santa Cecilia (Grace line), New York for San Francisco; American, New York for Portland; Brilliant, New York for Los Angeles; Nelson Traveler, Baltimore for Los Angeles; Amerikaland, New York for Cruz Grande; Santa Rita, New York for Valparaiso; Rangitiki, London for Pacific ports.

Tide Table

FEBRUARY

Date	Time h. m.	Ht ft.	Time h. m.	Ht ft.	Time h. m.	Ht ft.	Time h. m.	Ht ft.
1	.....	...	8.39	9.7	.....	...	17.36	1.8
2	.....	...	9.15	9.8	.....	...	18.30	1.3
3	.....	...	10.05	9.7	.....	...	19.15	1.1
4	5.40	9.2	7.25	9.1	10.56	9.6	19.58	1.1
5	5.42	9.0	8.20	8.7	11.50	9.3	20.35	1.2
6	5.50	8.7	9.03	8.2	12.43	8.9	21.12	1.6
7	5.55	8.5	9.45	7.6	13.31	8.5	21.45	2.3
8	6.04	8.2	10.30	6.9	14.25	7.8	22.19	2.9
9	6.09	8.1	11.20	6.4	15.20	7.3	22.46	3.8
10	6.15	8.3	12.14	6.0	16.21	6.7	23.10	4.6
11	6.30	8.3	13.09	5.4	17.47	6.2	23.20	5.3
12	6.46	8.4	14.05	4.8	20.52	5.9	22.15	5.8
13	7.05	8.5	15.00	4.3	.....	...	.....	...
14	7.12	8.7	15.56	3.8	.....	...	.....	...
15	7.10	8.9	16.50	3.2	.....	...	.....	...
16	7.10	9.0	17.39	2.6	.....	...	.....	...
17	7.40	9.2	18.22	2.1	.....	...	.....	...
18	9.22	9.2	19.02	1.5	.....	...	.....	...
19	10.45	9.2	19.40	1.4	.....	...	.....	...
20	5.31	8.3	7.21	8.2	11.50	9.1	20.10	1.3
21	4.55	8.1	8.15	7.5	12.50	9.0	20.55	1.6
22	4.46	8.0	9.04	6.8	13.50	8.7	21.31	2.2
23	4.51	8.0	9.54	5.9	14.52	8.2	22.10	3.0
24	5.05	8.1	10.50	5.0	16.08	7.6	22.45	4.0
25	5.22	8.5	11.47	4.3	17.40	7.1	23.18	5.2
26	5.44	8.6	12.48	3.4	19.55	6.7	23.40	6.2
27	6.04	8.8	13.50	2.7	.....	...	.....	...
28	6.25	9.1	14.55	2.3	.....	...	.....	...
29	6.45	9.2	16.00	1.9	.....	...	.....	...

The figures for height serve to distinguish high water from low water. Where blanks occur in the tables, the tide rises or falls continuously during three of the usual tidal periods.

The height is in feet and tenths of a foot, measured from the average level of low water.

English postmen must be at least 5 feet 4 inches tall.

Coastwise Movements

VICTORIA-VANCOUVER

Princess Kathleen leaves Victoria daily, 2 p.m.; arrives Vancouver, 6.30 p.m.

Princess Marguerite arrives Victoria daily, 3 p.m.

Princess Joan or Princess Elizabeth leaves Victoria daily midnight.

Princess Joan or Princess Elizabeth arrives Victoria daily, 7 a.m.

Princess Joan or Princess Elizabeth leaves Victoria Saturday only, 10.30 a.m.; arrives Vancouver 3 p.m.; leaves Vancouver, Saturday only, 2 p.m.; arrives Victoria 7 p.m.

VICTORIA-SEATTLE

Princess Marguerite leaves Victoria daily, 4.30 p.m.; arrives Seattle, 9 p.m.

Princess Kathleen arrives Victoria daily, 1.15 p.m.

Iroquois leaves Victoria daily, 10.15 a.m.

Iroquis arrives Victoria daily, 9 a.m.

VICTORIA-PORT ANGELES

Iroquois leaves Victoria daily, 10.15 a.m.

Iroquois arrives Victoria daily, 9 a.m.

VANCOUVER-NANAIMO

Princess Elaine leaves Nanaimo daily, except Sunday, 7 a.m. and 2.15 p.m.; leaves Vancouver 10 a.m. and 5.45 p.m.; Saturday extra sailing, leaves Nanaimo 8.30 p.m.; Sunday service leaves Vancouver 10 a.m and 8.15 p.m.; leaves Nanaimo 5.30 p.m.

WEST COAST

Princess Maquinna sails from Victoria 11 p.m., 1st, 11th and 21st of each month.

NORTHERN BRITISH COLUMBIA

Prince Rupert or Prince George on Monday evenings from Vancouver, calling at Ocean Falls, Powell River, Prince Rupert, Ketchikan, Stewart and Anyox.

ALASKA SERVICE AND NORTHERN B.C.

Princess Mary will sail from Vancouver 9 p.m., January 25, February 8, February 22 and March 7.

CALIFORNIA SERVICE

Ruth Alexander or Emma Alexander leaves Victoria every Sunday morning, 9 a.m., for San Francisco, Los Angeles and San Diego; Dorothy Alexander leaves every second Wednesday evening at midnight.

Ruth Alexander or Emma Alexander arrives Victoria every Thursday evening; Dorothy Alexander arrives Victoria every second Monday evening.

SALT SPRING ISLAND

Ferry steamer Cy Peck leaves Swartz Bay daily, except Wednesday, 9.30 a.m. and 4.30 p.m.; leaves Fulford Harbor daily except Wednesday, 8.15 a.m and 3 p.m.

MILL BAY-BRENTWOOD

Cascade leaves Brentwood daily at 9 a.m 10.10 a.m., 11.30 a.m., 12.45 p.m., 2.40 p.m and 4.15 p.m.; leaves Mill Bay at 9.35 a.m 10.45 a.m, 1215 p.m., 1.30 p.m., 3.45 p.m and 5 p.m.

BRITISH MAILS

Mail intended for transmission via New York must be so marked. When sent by air over U.S. lines, mail for New York can be sent two days later than the dates indicated.

WEST INDIES GENERALLY

Close 1.15 p.m., Jan. 24, 30.

AUSTRALIA AND NEW ZEALAND

Close 11.15 p.m., Jan. 30, Mariposa, via San Francisco; due Auckland, Feb. 20; Sydney, Feb. 25.

Close, 5 p.m., Feb. 3, Aorangi; due Auckland, Feb. 22; Sydney, Feb. 27.

Warm wine is served free to Paris police at their station when there is a spell of cold weather.

Transpacific Mails

CHINA AND JAPAN

Close 4 p.m., Feb. 6, Pres. Taft; due Yokohama, Feb. 19; Shanghai, Feb. 23; Hongkong, Feb. 26.

Close 4 p.m., Feb. 9, Shidzuoka Maru; due Yokohama, Feb. 25.

Close 4 p.m., Feb. 20, Pres. Jefferson; due Yokohama, March 4; Shanghai, March 8; Hongkong, March 11.

Close 11.15 p.m., Feb. 24, Hiye Maru, via Vancouver; due Yokohama, March 9.

Close 4 p.m., Feb. 27, Empress of Asia; due Yokohama, March 10; Shanghai, March 14; Hongkong, March 17.

AUSTRALIA AND NEW ZEALAND

Close 5 p.m., Feb. 3, Aorangi; due Auckland, Feb. 22; Sydney, Feb. 27.

Close 11.15 p.m., Feb. 14, Makura, via San Francisco; due Wellington, March 7; Sydney, March 12.

Close 11.15 p.m., Feb. 22, Sierra, via San Francisco; due Auckland, March 18; Sydney, March 22.

Close 5 p.m., March 2, Niagara; due Auckland, March 21; Sydney, March 26.

Money Minded

British Guide (showing places of interest)—It was in this room that Lord Wellington received his first commission!

American Tourist (suddenly interested)—How much was it?

Gulf Islands Ferry Co. Ltd.

Salt Spring Island Service

Ferry Ms. "Cy Peck"

DAILY (EXCEPT WEDNESDAY)

LEAVE SWARTZ BAY	LEAVE FULFORD
9.30 a.m.	8.15 a.m.
4.30 p.m.	3.00 p.m.

Subject to Change Without Notice

FERRY TARIFF

Passengers .... 25c One Way; 50c Return

Automobiles .... 75c to $1.50, According to Size

Trucks .... $1.25 to $2.00, According to Size

STAGE CONNECTIONS

DAILY (EXCEPT WEDNESDAY)

LEAVE VICTORIA	LEAVE GANGES
8.00 a.m.	7.30 a.m.
*3.30 p.m.	2.15 p.m.
*2.00 p.m on Sundays	

For Full Particulars Phone E 1177—E 1178

Empire

Daily Till Friday
1 to 5—7 to 11 p.m.

Hop on the Band Wagon for the

ALL LAUGHTER SHOW!

HERE THEY ARE — MADDER AND MERRIER THAN EVER

CAUGHT PLASTERED

DISHING-OUT LAUGHS IN A WIDE-OPEN DRUG STORE
CONTINUING THE FUN FEST WITH

LAUREL and HARDY in "Laughing Gravy"

KRAZY CAT CARTOONS
"MANY MOONS"
AESOP'S FABLES
EMPIRE NEWS

20c Till 2.15; Mats., 35c; Children, 10c; Evenings, 50c and 35c

LIL DAGOVER HEADS CAST AT CAPITOL

Many Well-known Players Seen This Week in "The Lady From Monte Carlo"

Lil Dagover has the leading role in "The Woman From Monte Carlo," now showing at the Capitol Theatre. Miss Dagover makes of the role of Lottie Corlaix, butterfly wife of the stern captain, a person to be pitied even when blamed—a character of many moods, but all so adorably feminine and of such potential fineness, that her final renunciation for the sake of the man she has wronged, seems inevitable. No more satisfying part could have been chosen by the producers to introduce the superb artistry of the star.

The supporting cast is headed by those consummate actors, Walter Huston and Warren William. Mr. Huston plays the part of Captain Corlaix, commander of a battle cruiser, whose duties make him neglect his wife. Mr. William portrays the dashing Lieut. D'Ortelles, whose love for the captain's wife results in his suicide, and in her becoming an outcast.

COMEDY SHOWS AT THE EMPIRE

Some years ago Douglas MacLean, while at the peak of his popularity as a comedian, suddenly retired from the screen.

He sought new worlds to conquer.

That he has done so is the unanimous opinion of critics who preview his story. Radio Pictures' comedy "Caught Plastered." The film, with Bert Wheeler, Robert Woolsey and Dorothy Lee in the leading roles, is now being shown at the Empire Theatre.

"Caught Plastered" is a heart-interest story with hilarity combined. Strange bedfellows, yet so beautifully done that comedy is always stressed while the plot retains audience interest.

The comedians gambol ludicrously into good samaritanism, save an old lady from the poorhouse, put a bankrupt business on its feet, and foil the plot of a suave villain.

HEADS COMPANY AT ROYAL VICTORIA

SIR BARRY JACKSON,

whose clever company from London is playing its second week engagement at the Royal Victoria, opening this evening with "Dear Brutus." On Wednesday and Thursday "Quality Street" will be offered, while "She Stoops to Conquer" will hold the boards on Friday and Satufday evenings.

"DEAR BRUTUS" OPENS TO-NIGHT AT THE ROYAL

Barry Jackson Company Will Present Three Excellent Dramas During This Week

"Dear Brutus," a sturdy, actiev fantasy, salted with just enough philosophy and humor to make a very palatable evening of entertainment, will be the offering to-night and again on Tuesday at the Royal Victoria Theatre.

This fantasy by Sir James Barrie deals with mortals who have been given another opportunity to do the deeds of omission, and to undo the acts of commission, regretted in their former lives. It all happens in a beautiful wood, where opportunity runs rampant, but one sighs with happy realization at the inevitable Barrie ending, a happy one, wherein each character realizes that, to quote from Shakespeare, "The fault, dear Brutus, lies not in our stars, but in ourselves, that we are underlings."

When first produced in London in 1917 it ran for 365 performances, and on its revival 258 performances. There is an appeal about this combination, a charming fantasy and brilliant comedy, with its mingling of laughter and tears that has held audiences spellbound wherever it has been played.

The story of the second Barrie comedy, "Quality Street," which will be presented on Wednesday and Thursday, with a matinee on Wednesday, is laid in the time of the Napoleonic and Wellington wars. The scene is laid in a pretty English village, noted for its exclusive society.

"She Stoops to Conquer," which will be presented on Friday and Saturday, with a matinee on Saturday, is a comedy written by Oliver Goldsmith in the 1770's, about a young man with a bad inferiority complex who mistakes a country home for an inn. That the daughter of the mansion is not a chambermaid is but one mistake in this comedy of errors that has provoked whole-hearted laughter wherever it has been performed since the day it was first written.

ROYAL

ALL THIS WEEK
Evenings 8.15 Sharp
Wed., Sat. Matinees 2.15

SECOND AND LAST WEEK

SIR BARRY JACKSON

PRESENTS HIS COMPANY OF BRITISH PLAYERS

TO-DAY AND TUESDAY (EVENINGS ONLY)
The Smart Society Comedy

"DEAR BRUTUS"
by SIR JAMES BARRIE

RAN FOR 365 PERFORMANCES WHEN FIRST PRESENTED IN LONDON

"There seems to be no limit to the versatility of Sir Barry Jackson's British Players, judging from their excellent performances of Sir James Barrie's 'Dear Brutus.'"—R. J., Vancouver Daily Province.

WEDNESDAY AND THURSDAY (WED. MAT.)
The Romantic Drama

"QUALITY STREET"
by SIR JAMES BARRIE
Ran for 459 Performances When First Presented in London

"Throughout the plot is replete with amusing incidents that evoked gales of laughter . . . To miss this were to miss a treat."—Sydney Williamson, Vancouver Sun.

FRIDAY AND SATURDAY (SAT. MAT.)
The Brilliant 18th Century Farce

"SHE STOOPS TO CONQUER"
by OLIVER GOLDSMITH
Written over 150 Years Ago, this 18th Century Farce Still remains one of the most brilliant ever written.
A CLASSIC EVERYONE SHOULD SEE

"Magnificently costumed and effectively staged . . . Since their first appearance here in the 'Barretts,' Sir Barry's Players have proved beyond all doubt their right to be accepted as one of the finest acting ensembles at present before the theatre-going public."—R. J., Vancouver Daily Province.

EVGS.: Orch., $2.10, $1.60; Dress Circle, $1.60, $1.05; Bal., 80c, 55c
WED., SAT. MATS.: Orch., $1.60, $1.05; Dr. Circle, $1.05; Bal., 80c, 55c
TAX INCLUDED IN PRICES

SEATS NOW FOR ALL PERFORMANCES

Bert Lytell Playing Leading Role Now At Playhouse Theatre

Fame may be made of many things. Contributing factors may be brains, beauty, heroism, gold or murder. But Robert Emmett O'Connor, playing the detective role in Tiffany's "The Single Sin," has another claim to attention.

So many times has he been the quiet, persistent, merciless detective in big screen features that when he walks around the studio a half a dozen people pause unconsciously and wonder who in the studio is guilty—and of what?

"The Single Sin" is the Tiffany picture now showing at the Playhouse Theatre with Kay Johnson, Bert Lytell, Paul Hurst, Mathew Betz, Geneva Mitchell, Charles McNaughton and O'Connor in the cast.

Temple's comet will be closest to the earth about the middle of next November and will offer an inspiring sight in the sky.

BARTHELMESS TURNS REPORTER

Picture Star Will Write of Excitement in Eastern War Theatre

Recalls Good Times on Vancouver Island and Hopes to Come Again

Dick Barthelmess, war correspondent! It will take the public some time to get used to the idea, but it is, nevertheless, a fact that Dick Barthelmess has temporarily side-tracked the career in which he has achieved such brilliance to contemplate the new, if less, spectacular, role of descriptive writer in the far eastern war theatre.

Looking exuberantly happy, with his wife, the former Jessica Hines Sargent clutching engagingly at his sleeve, the Hollywood phenomenon left Victoria by the Empress of Japan carrying a contract in his pocket to cover the big news happenings in Shanghai for the United Press.

NEXT PICTURE IN MAY

"I don't expect to start my next picture before May, and that gives me plenty of time to take a little holiday," he said, in accepting the inevitable interview. "Yes, I propose to go to Shanghai, but my plans will be governed by developments in China."

The charm of Dick Barthelmess is expressed in his strange dark eyes and in his slow crooked smile, and the smile comes only at rare intervals. He had not been on the boat long before he was on speaking terms with Capt. Sam Robinson.

"I hear you are making your last trip, captain!" There should be a lot of sentiment logged on this voyage," Barthelmess exclaimed.

"I am making this voyage with more feeling than I can express," replied Capt. Robinson.

Dick Barthelmess possesses a remarkable faculty for self-analysis. He is not only honest with interviewers; he is honest with himself. He says: "I'm not a lazy fellow, but I love to loaf. I like to relax on the beach, to indulge in swimming, to view the world idly from the deck of a boat." He is looking forward to a memorable time in this respect on the present cruise across the Pacific. His favorite hobby is boating, and he is fond of fishing, swimming and tennis.

REMEMBERS ISLAND

The summer before last Dick Barthelmess and his wife spent two delightful months in company with Clive Brook and his family on Vancouver Island, putting in most of the time at Comox, fishing, swimming and loafing. Since that time he has been credited with buying property up the Island for the purpose of building a country bungalow.

"I haven't done it yet, but I would like to have a place up here, I think it's great."

Barthelmess likes hard play, hard work and hard rest. His preference is for peaceful, rather than exciting surroundings. By peaceful surroundings he means places where trees grow, where placid lakes reflect mountain peaks, where trout leap in the tumbling stream, where the wild offers absolute rest.

AS PRODUCER

Some day Dick Barthelmess hopes to go into picture production actively. He admits it is just an urge at present. He believes in making a success of anything he takes up. If he had picked any other calling than that of an actor he would have been a success at it. His mother, Caroline Harris, was an actress on the legitimate stage. She taught Nazimova to speak English when she first went to the United States. When Dick graduated from Trinity College, Nazimove offered him a part in the production "War Brides." That was his first screen roll. He forged ahead and then came "Tol'able David" and stardom.

Dick thinks "Tol'able David" is his greatest picture. He has no illusions about acting and is unhappy when cast in a role that is unsuited to his temperament.

Dick Barthelmess never wears spats, plus-fours, caps or colored shirts. He's got an old felt hat that gets more than ordinary wear as far as hats go. He wears a hat for years before thinking about discarding it. He smokes cigarettes, reads biographies, history, satire and travels extensively between pictures.

Where To Go To-night

As Advertised

ON THE SCREEN

Dominion — "Dr. Jekyll and Mr. Hyde."

Capitol—Lil Dagoner, in "The Women from Monte Carlo."

Columbia—"The Front Page," with Adolphe Menjou.

Playhouse—"The Single Sin," starring Bert Lytell.

Romano — Richard Barthelmess in "The Finger Points."

Empire—"Caught Plastered," with Woolsey and Wheeler.

STAGE

Royal—Sir Barry Jackson.

Crystal Garden—Swimming, Dancing, Badminton.

FAMOUS STORY AT DOMINION

Dr. Jekyll and Mr. Hyde," considered by critics one of the greatest mystery thrillers of fiction, which is the Dominion Theatre's feature picture today, was almost lost to the world as a literary masterpiece.

This was learned at the Paramount studios through research made just before the start of filming, with Fredric March in the dual-personality role, and Miriam Hopkins and Rose Hobart in the leading feminine roles.

When Stevenson finished his first draft, investigation shows, he read it to his wife for criticism. As was her custom, she wrote her thoughts out and handed them to the author, leaving the room while he studied them.

She had told him he had treated an allegory as an actual story.

When she returned to Stevenson's study, he had burned the draft for fear he might make too much use of the wrong approach when he rewrote it.

Stevenson, at the time, was ill and, had this infirmity brought his immediate death, the story would never have been completed. However, he rewrote it at once.

Richard Barthelmess Has Leading Role At The Romano Theatre

An excellent cast supports Richard Barthelmess, First National star, in "The Finger Points," now playing at the Romano Theatre. Fay Wray heads while Regis Tooney, Clarke Gable, the support in the feminine lead, Robert Elliott, Oscar Apfel, Noel Madison and others, not including huge mobs of extras, play prominent roles. John Francis Dillon directed "The Finger Points," which is based on a celebrated case of the Big Town.

Newspaper Story Is At Columbia Theatre With Splendid Cast

"The Front Page," a screen transcription of the brilliant stage melodrama of headline crime, sponsored by Howard Hughes, producer of "Hell's Angels," and directed by Lewis Milestone, who megaphoned "All Quiet On the Western Front," is now on view at the Columbia Theatre. All the thrills and excitement so characteristic of the stage piece, have, according to the authors, been retained in their original form in the film.

Beside Adolphe Menjou, who is to be seen as the cynical managing editor, there is young Pat O'Brien, the young Broadway player Mr. Hughes took out of the cast of Bolitho's "Overture" for his screen debut as the star reporter. O'Brien created a sensation earlier in the season in a character part in "The Up and Up." Mary Brian and Mae Clarke have the feminine assignments; the cast includes Edward Everett Horton, Walter Catlett, Fred Howard and Matt Moore.

Sodium thiosulphate has been found to be a remedy for ringworm of the feet by Dr. William Gould of Albany, N.Y.

Greatest Event of the Screen Year

The Story of a Siren Who Tried to Be a Saint

FIRE OF FRANCE!—PASSION OF VIENNA!—LURE OF BERLIN!

LIL DAGOVER

The fates made her! The Devil guided her! The Saints cautioned her! All the Continental allure of Europe's newest sensation in one woman's charms—be the first to say you have seen her in . . . . . .

"THE WOMAN FROM MONTE CARLO"

WITH WALTER HUSTON
WARREN WILLIAM
JOHN WRAY AND G. E. STONE

ADDED ATTRACTIONS
R.K.O. COMEDY
'The House Dick'
UNIVERSAL NEWS
REGAL GANG COMEDY
"Dogs Is Dogs"
HIGHLIGHTS OF TRAVEL

THREE DAYS ONLY
Starting To-day

Capitol Entertainment

Bargain Matinee 12 Noon
Adults 20¢; Children, 10¢
Matinees, 35¢; Evenings, 50¢

Columbia

TO-DAY TUES. WED.

$25 Given Away To-night

The thrilling adventures of the headline hunters, flirting with death to scoop a front page jailbreak story.

The Inside Story of Big Time Newspapering

DOUBLE FEATURE
LEW AYRES
In
"Spirit of Notre Dame"
Fox News
PRICES
Mats. 20c; Child. 10c; Eve. 25c, 35c

MINE PRESIDENT JAILED

Toronto, Feb. 1.—William F. Bennett, former president of Bennett Mines Limited, was sentenced to two years less one day determinate plus one year indeterminate in the Ontario reformatory. Bennett was found guilty of false pretences, theft and issuing false prospectus.

ROMANO

TO-DAY, TUESDAY, WEDNESDAY

RICHARD BARTHELMESS
In
"THE FINGER POINTS"
The Great Newspaper Hit

ADDED ATTRACTIONS
Comedy—
"BARGAIN DAYS"
Extra—Travelogue, "EGYPT"
FOX NEWS

Matinee, 15¢
Evenings, 25¢ Children, 10¢

Salt Spring Butter.. 35c

PLAYHOUSE
Presents

"the SINGLE SIN"

A Drama Every Woman Will Want Every Man to See! It Thrills the Soul —It Warms the Heart!

KAY JOHNSON
BERT LYTELL

To-day, Tues., Wed. Only
Mat. Wed., 1 o'clock
Night 25c, 35c Kids, 10c

TUESDAY
$25.00
Given Away

DOMINION

TO-DAY and TUESDAY

"Dr. Jekyll and Mr. Hyde"
A Paramount Picture
with Fredric MARCH
Miriam Hopkins
From the Rose Hobart
Great Classic of Classics by R. L. Stevenson
This Picture Is Not Suitable for Children and None Will Be Admitted

Dominion Comedy
"100% PERFECT"
With BURNS and ALLEN
PARAMOUNT NEWS

FINEST CREAMERY BUTTER
OUR OWN BRAND
CENTRAL CREAMERIES LTD.

ADVERTISE IN THE TIMES

ATTENTION

Dodge Brothers Car Owners

We have taken over the Repair Department of A. E. Humphries Motors Limited, and will be found at the old stand prepared to give you the same expert service on your car that you have received in the past.

MAY WE GIVE YOU AN ESTIMATE?
RATES REASONABLE
GAS . . . OIL . . . GREASING

OLIVER & LALONDE
MOTORS LTD.
Dodge Car and Truck Experts
925 Yates Street Phone E 4431